

Stone Δ N $\frac{1}{4}$ corner
16-20-3

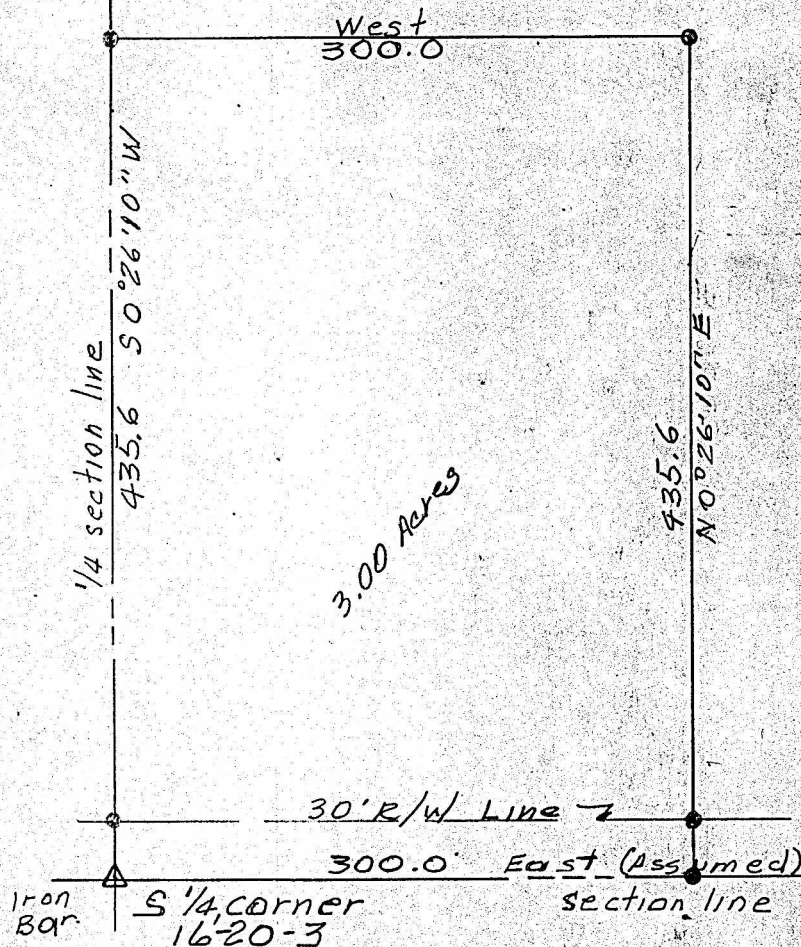

Scale 1" = 100'

Legend

- Δ GOVERNMENT corner found
 \bullet Iron bar set ($\frac{5}{8}$ " x 24")

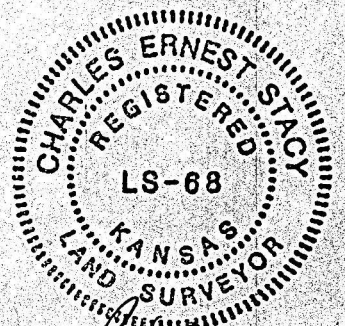

I hereby certify that the above is a true and correct plat of a survey made of the property described herein.

CHARLES E. STACY

Survey for: CARL T. STUCKY

Registered Kansas Land Surveyor

DESCRIPTION: Commencing at the Southwest corner of the Southeast $\frac{1}{4}$, Section 16, Township 20 South, Range 3 West of the 6th P.M., McPherson County, Kansas for the Place of beginning, thence EAST (assumed) along the South line of said Southeast $\frac{1}{4}$ a distance of 300 feet, thence North 0 degrees, 26 minutes, 10 seconds East a distance of 435.60 feet, thence West a distance of 300.00 feet to the West line of said Southeast $\frac{1}{4}$, Thence, South 0 degrees, 26 minutes, 10 seconds West along the West line of said Southeast $\frac{1}{4}$ a distance of 435.60 feet to the place of beginning, containing 3.00 acres subject to the South 30 feet thereof for road right-of-way, and subject to any easements of record

State: KANSAS

County: McPherson

Proj.# Stucky

Date: 27 July 1988