

SEC. 8 SEC. 9

SEC. 17 SEC. 16

A SURVEY OF A TRACT OF LAND IN
THE NW 1/4, SECTION 16, T20S-R3W
MCPHERSON COUNTY, KANSAS

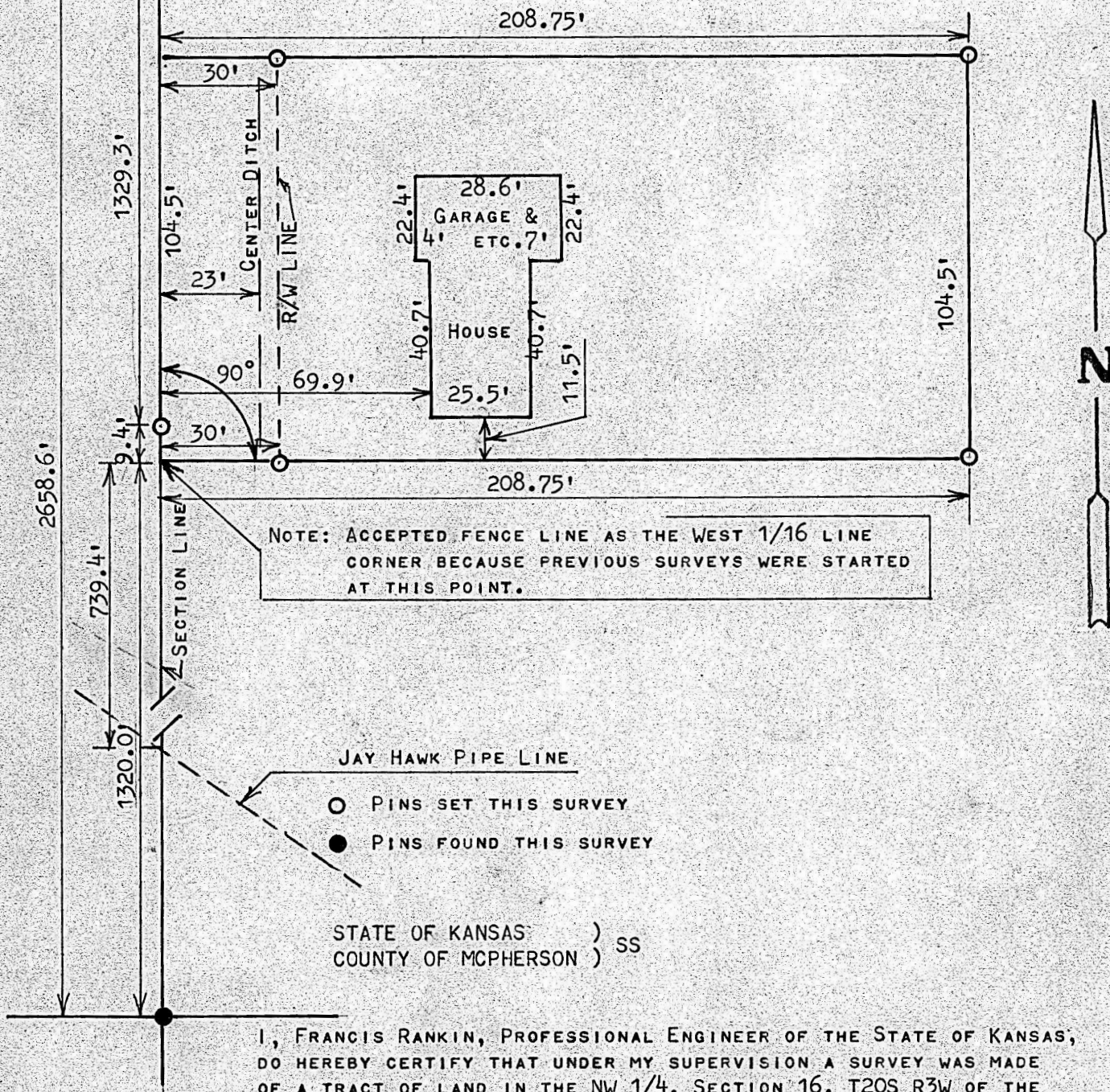

I, FRANCIS RANKIN, PROFESSIONAL ENGINEER OF THE STATE OF KANSAS;
DO HEREBY CERTIFY THAT UNDER MY SUPERVISION A SURVEY WAS MADE
OF A TRACT OF LAND IN THE NW 1/4, SECTION 16, T20S R3W OF THE
6TH P.M. AND DESCRIBED AS FOLLOWS:
BEGINNING AT THE SOUTHWEST CORNER OF SAID N1/2 NW1/4, OF SECTION
16, T20S R3W; THENCE NORTH 104.5 FEET; THENCE RIGHT ANGLE EAST
208.75 FEET; THENCE SOUTH 104.5 FEET; THENCE WEST 208.75 FEET TO
PLACE OF BEGINNING, SAID TRACT OF LAND CONTAINS 0.50 ACRES MORE
OR LESS, AND THAT THE ACCOMPANYING PLAT IS TRUE EXHIBIT OF SAID
SURVEY AS FAR AS IT IS KNOWN TO ME.

SURVEY CALLED FOR BY BOB QUIRING

SIGNED THIS 8, JUNE, 1970

Francis Rankin
FRANCIS RANKIN
PROFESSIONAL ENGINEER
MCPHERSON, KANSAS

