

A SURVEY IN THE N1/2, NW1/4, SECTION 16  
T20S-R3W, MCPHERSON COUNTY, KANSAS

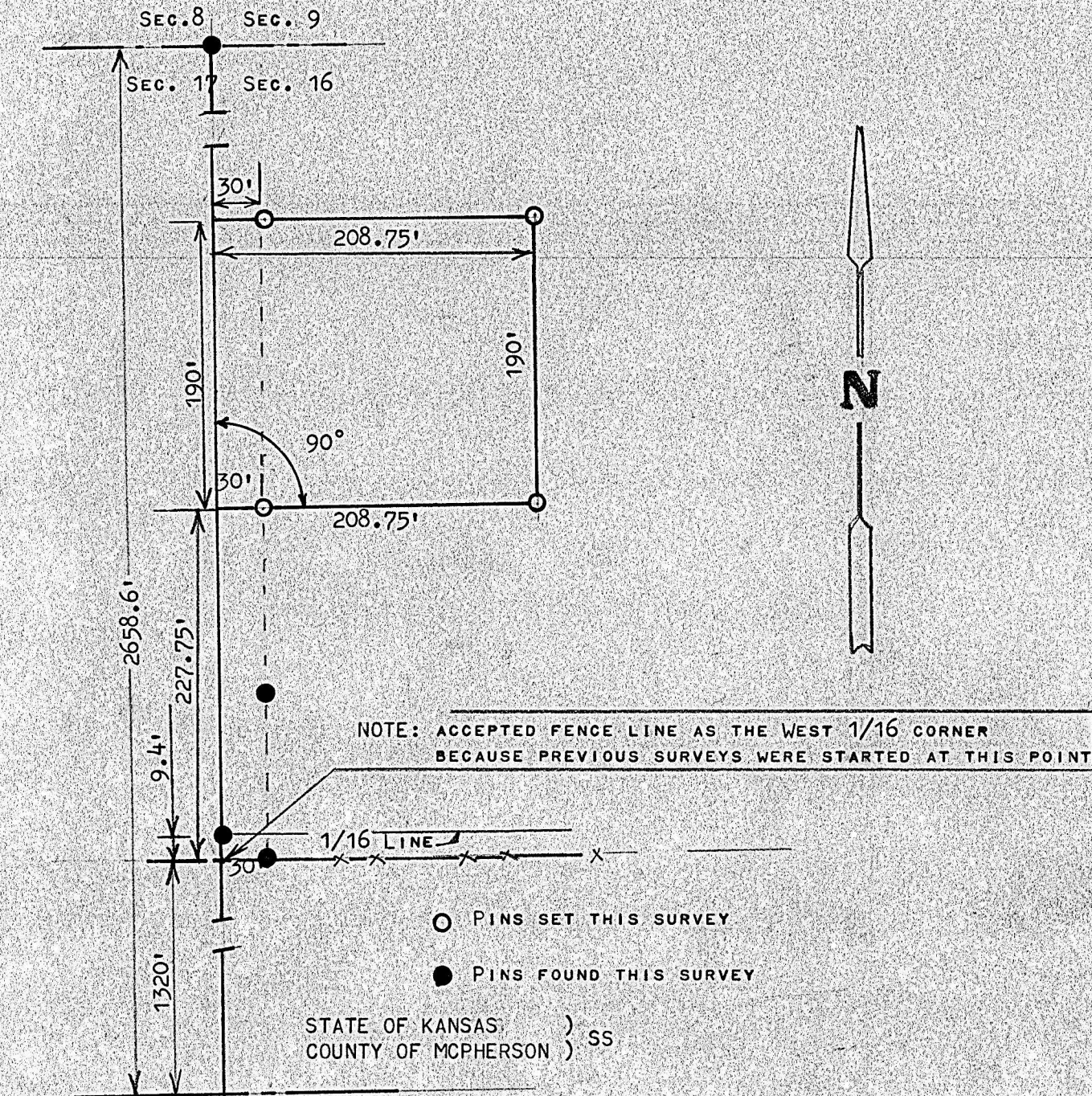

I, FRANCIS RANKIN, PROFESSIONAL ENGINEER OF THE STATE OF KANSAS,  
DO HEREBY CERTIFY THAT UNDER MY SUPERVISION A SURVEY WAS MADE OF  
A TRACT OF LAND IN THE NW1/4, SECTION 16, T20S R3W OF THE 6TH. P.M.  
AND DESCRIBED AS FOLLOWS;  
BEGINNING AT A POINT 227.75 FEET NORTH OF THE SOUTHWEST CORNER OF  
SAID N1/2, NW1/4, OF SECTION 16, T20S R3W: THENCE NORTH 190.0 FEET;  
THENCE EAST 208.75 FEET; THENCE SOUTH 190.0 FEET; THENCE WEST 208.75  
FEET TO PLACE OF BEGINNING, SAID TRACT OF LAND CONTAINS 0.91 ACRES  
MORE OR LESS, AND THAT THE ACCOMPANYING PLAT IS A TRUE EXHIBIT OF  
SAID SURVEY AS FAR AS IT IS KNOWN TO ME.

SURVEY CALLED FOR BY JIMMY L. MELROY

SIGNED THIS 14, DAY OF MARCH, 1972

*Francis Rankin*  
FRANCIS RANKIN  
PROFESSIONAL ENGINEER  
MCPHERSON, KANSAS

