

A SURVEY TO ESTABLISH THE LOCATION OF A IRRIGATION WELL LYING IN THE NORTHEAST QUARTER SECTION 16, TOWNSHIP 20 SOUTH, RANGE 1 WEST, MCPHERSON COUNTY, KANSAS.

GENERAL NOTES:

- 1) SECTION CORNER REFERENCE TIES FILED WITH THE KANSAS STATE HISTORICAL SOCIETY AND THE MCPHERSON COUNTY PUBLIC WORKS DEPARTMENT AS REQUIRED BY KSA 1987 SUPP. 58-2011.
- 2) NO TITLEWORK WAS PROVIDED BY CLIENT FOR SUBJECT PROPERTY. ALL EASEMENTS AND RIGHTS-OF-WAYS AFFECTING SUBJECT PROPERTY MAY NOT BE SHOWN.

SURVEYORS CERTIFICATE:

I HEREBY CERTIFY THAT THIS SURVEY WAS MADE UNDER MY SUPERVISION ON APRIL 29, 2015.

LLOYD P. DORZWEILER, LS 885
ALPHA LAND SURVEYS, INC.

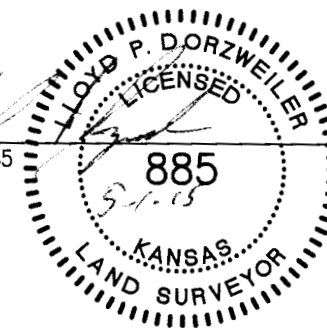

LEGEND

- - FOUND SURVEY MONUMENT
- △ - FOUND SECTION SUBDIVISION CORNER
- ⊗ - FOUND "X" CUT IN CONCRETE
- ▲ ● - SET 1/2"x24" REBAR WITH CAP
STAMPED "ALPHA CLS-184"
- ⊗ - SET "X" CUT IN CONCRETE
- ⊠ - RIGHT-OF-WAY MARKER
- R - RECORD
- M - MEASURED
- C - CALCULATED MEASURE
- PRO - PRORATED
- POB - POINT OF BEGINNING
- I.W. - IRRIGATION WELL

- RESET BASED
UPON SURVEY BY
JAMES H. BROSEMER
LS-82, DATED FEBRUARY 13, 1996

FOUND 1/2" REBAR WITH
PLASTIC CAP STAMPED
"BROSEMER LS-82"

SE CORNER NE 1/4
SECTION 16, T20S, R1W
FOUND 1/2" REBAR 0.2 DEEP
FROM TIES OF RECORD

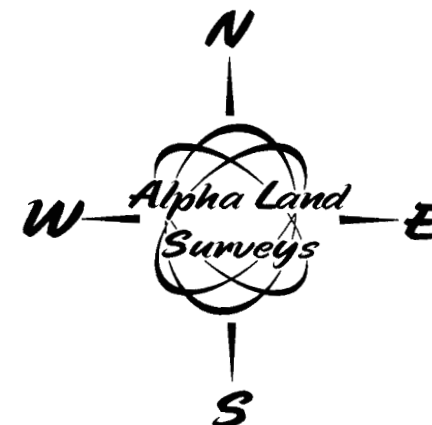

0 100 200

BASIS OF BEARINGS IS NAD83 GRID
KANSAS SOUTH ZONE

SURVEY FOR:

ALAN SCHRAG

SURVEY TYPE:

BOUNDARY

Alpha Land Surveys, Inc.

216 WEST SECOND AVENUE

PH: (620) 728-0012 FAX: (620) 728-0413

SURVEY DATE: 04/29/2015

PLOT DATE: 04/30/2015

DRAWN BY: RB

PROJ. NO.: 150070B

CHECKED BY: LPD

SHEET 1 OF 1