

Pins found. — ●
Pins Set. — ○

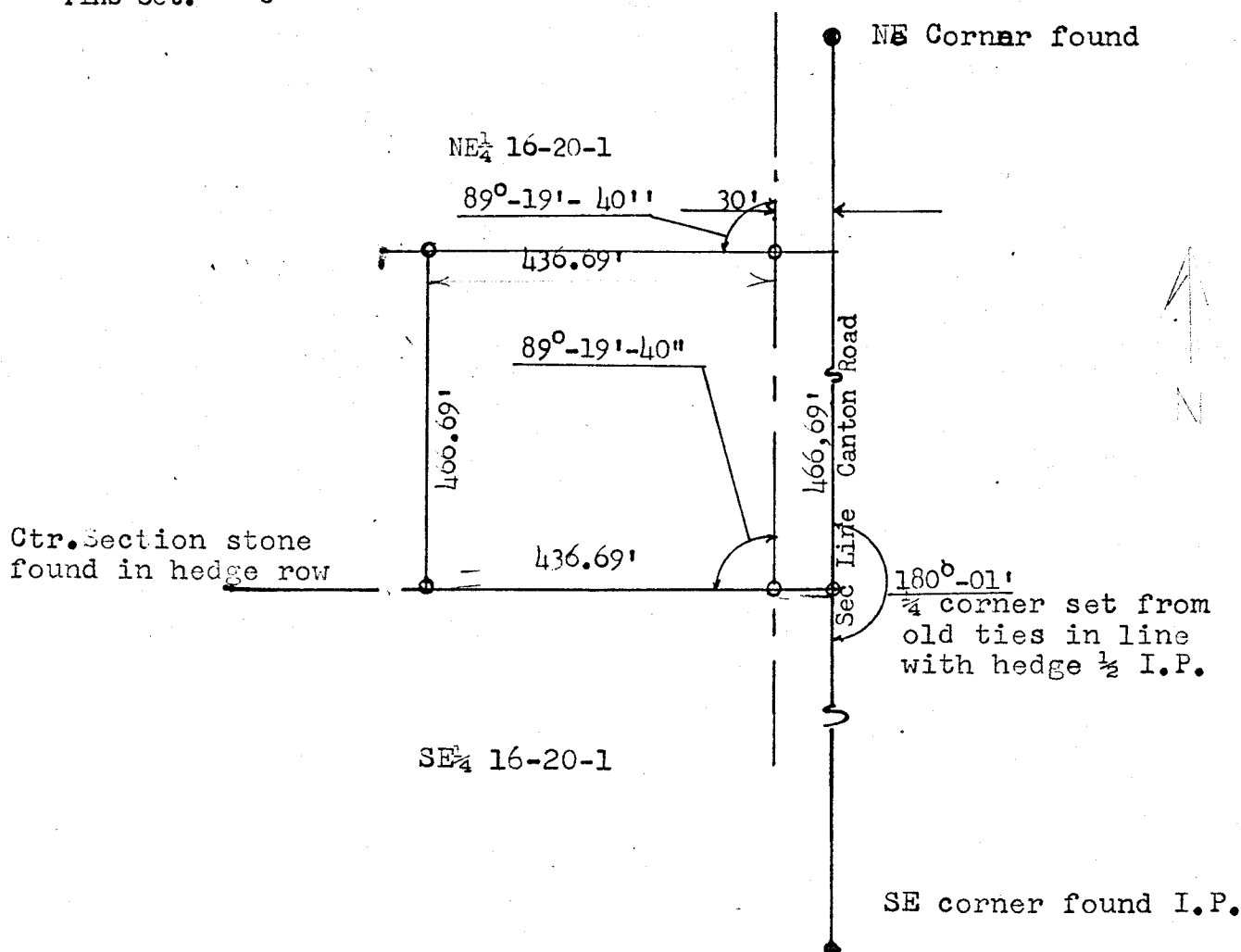

I F.R. Rankin a licensed professional engineer in the state of Kansas hereby certify the above survey was made under my supervision for Mr. John Freund, Rose Hill Kansas RRout #1. The tract contains 5.0 acres described as follows. Beginning at the south east corner of the north east quarter of section 16-township 20 south, township 1 west. thence north on section line 466.69 feet thence west at an exterior angle of 90°-19'-40" a distance of 466.69' thence south 466.69' to the south line of the NE $\frac{1}{4}$ of section 16; thence east on the south line of the NE $\frac{1}{4}$ a distance of 466.69' to the place of beginning. and being 5.0 acres in the SE corner of the south 60 acres of the NE $\frac{1}{4}$ of Section 16, Township 20 South, Range 1 west.

Signed this 19th day of September 1974.

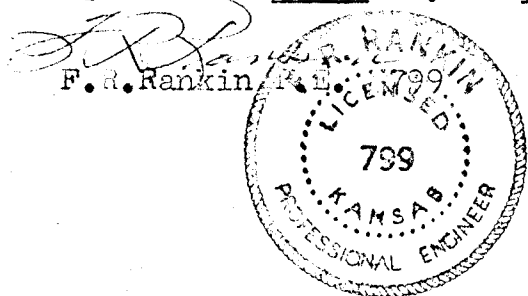

MICROFILM