

Main Office
2908 North Plum Street
Hutchinson, KS 67502
Office: (620) 665-7032
Fax: (620) 663-7401



Garber Surveying Service, P.A.

Branch Offices
Manhattan 785-320-4810
McPherson 620-241-4441
Newton 316-283-5053
Salina 785-404-6302
Wichita 316-260-9933

SURVEY FOR: MARTINSON BROTHERS INC.

Project No. G2021-433

DESCRIPTION:

A portion of the East Half of the Northeast Quarter of Section 16, Township 19 South, Range 3 West of the 6th Principal Meridian, McPherson County, Kansas described as follows:

Beginning at the Southeast corner of said Northeast Quarter; thence on a NAD 83 Kansas South Zone bearing of South 88°30'54" West on the South line of said Southeast Quarter a distance of 733.74 feet; thence North 44°10'25" East a distance of 57.14 feet; thence North 12°18'44" East a distance of 144.69 feet; thence North 00°32'44" West a distance of 203.26 feet; thence North 89°27'16" East parallel with said South line a distance of 661.23 feet to the East line of said Northeast Quarter; thence South 00°32'44" East on said East line a distance of 372.90 feet to the point of beginning.

Containing 5.84 Acres and subject to a road right of way easement along the East line thereof, and any other easements or restrictions of record.

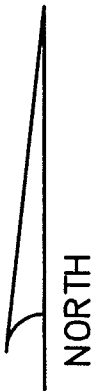
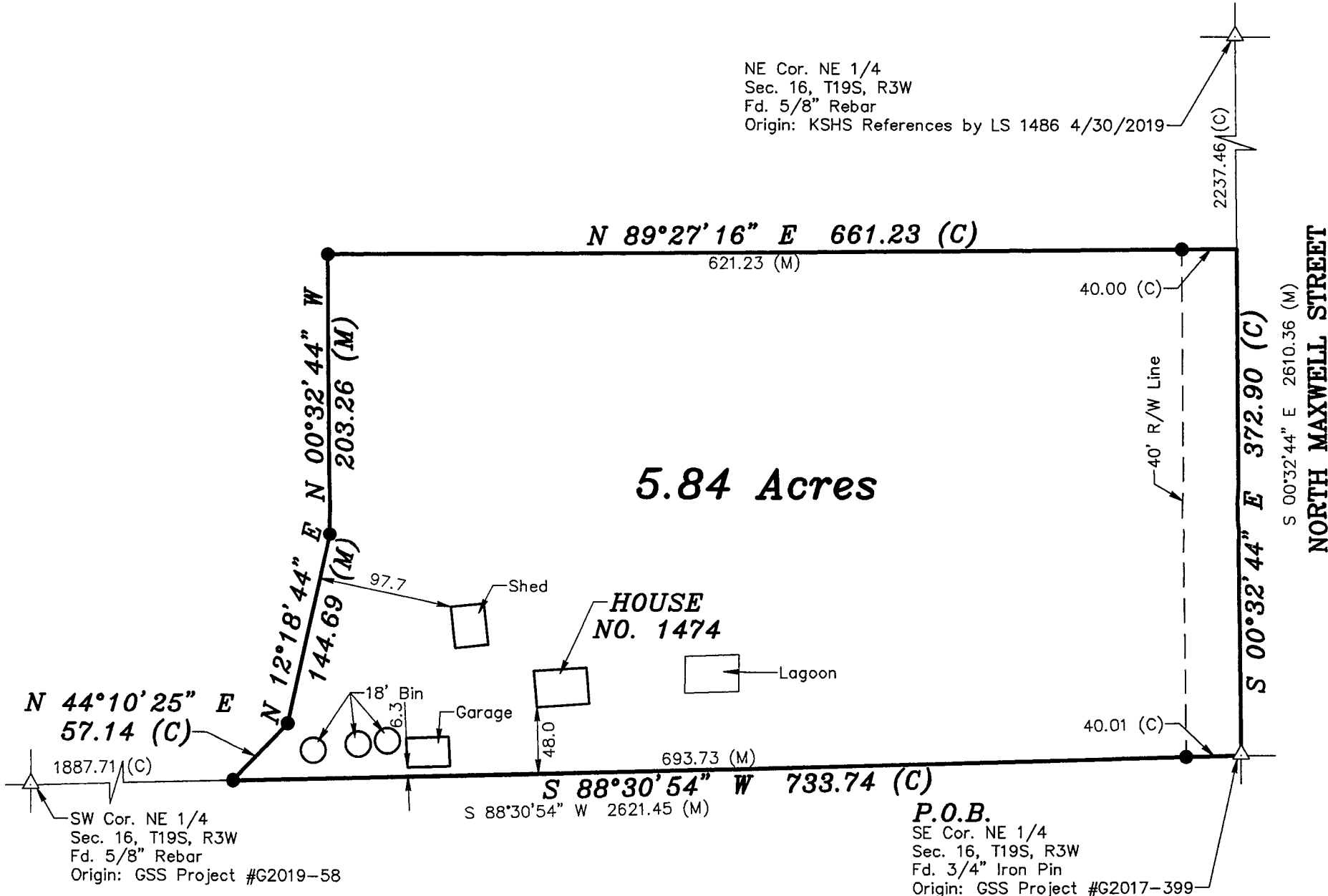

Scale: 1" = 100'
BASIS OF BEARING
= NAD 83 KANSAS
SOUTH ZONE

LEGEND

- △ - Sectional Monument Found
- - 5/8" x 24" Iron Rebar Set w/GSS CLS 52 Cap
- (C) - Calculated
- (M) - Measured
- P.O.B. - Point of Beginning

SURVEYOR'S NOTE:

- Survey was made as per client request and no title work has been provided to the surveyor; therefore, the number and extent of easements and/or rights-of-way of record affecting said property has not been verified by this Survey.

DATE OF FIELD WORK: May 11, 2021

SURVEYOR'S CERTIFICATE:

I hereby certify this plat to be a true, correct and complete representation of the property described above, as surveyed under my supervision.
Dated: May 26, 2021

NICHOLAS D. SCHMIDT
LICENSED
5/26/21
PS-1492
PROFESSIONAL SURVEYOR

Nicholas D. Schmidt, PS #1492