

A SURVEY OF THE SE $\frac{1}{4}$ , SW $\frac{1}{4}$   
SECTION 16, T19S, R 3W  
MCPHERSON COUNTY, KANSAS

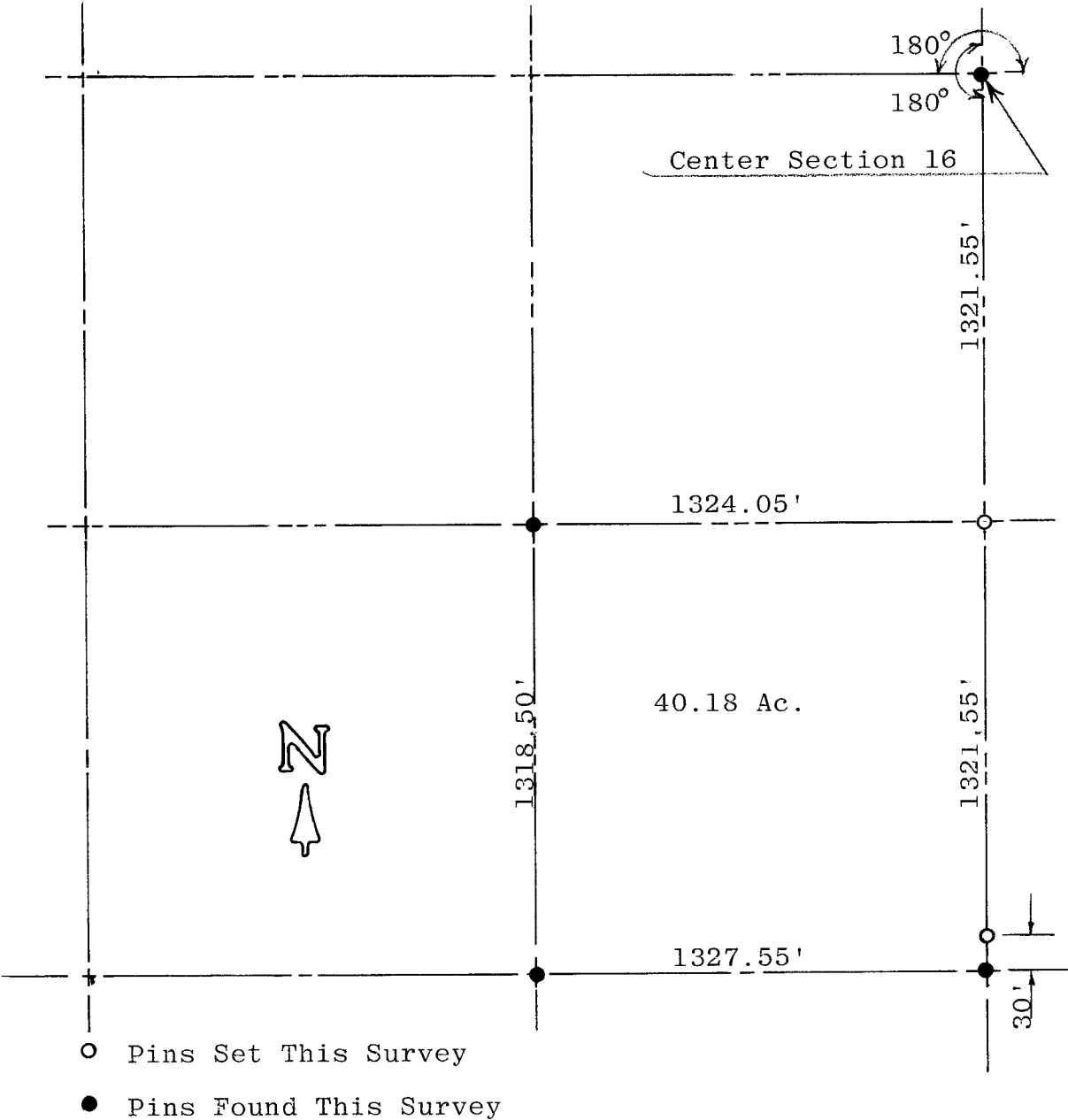

STATE OF KANSAS       )  
COUNTY OF MCPHERSON) SS

I, Melvin Ferguson, County of McPherson County, Kansas, do hereby certify that under my supervision a survey was made of the SE $\frac{1}{4}$ , SW $\frac{1}{4}$  of Section 16, T19S, R3W of the 6th P.M. and the above plat is a true exhibit of said survey as far as it is known to me.

Survey called for by Charles Williams

Signed on this 16<sup>th</sup> day of December, 1974

*Melvin Ferguson*  
Melvin Ferguson, P. E.  
County Engineer  
McPherson County, Kansas

