

SW  $\frac{1}{4}$  Sec 16-19-3.

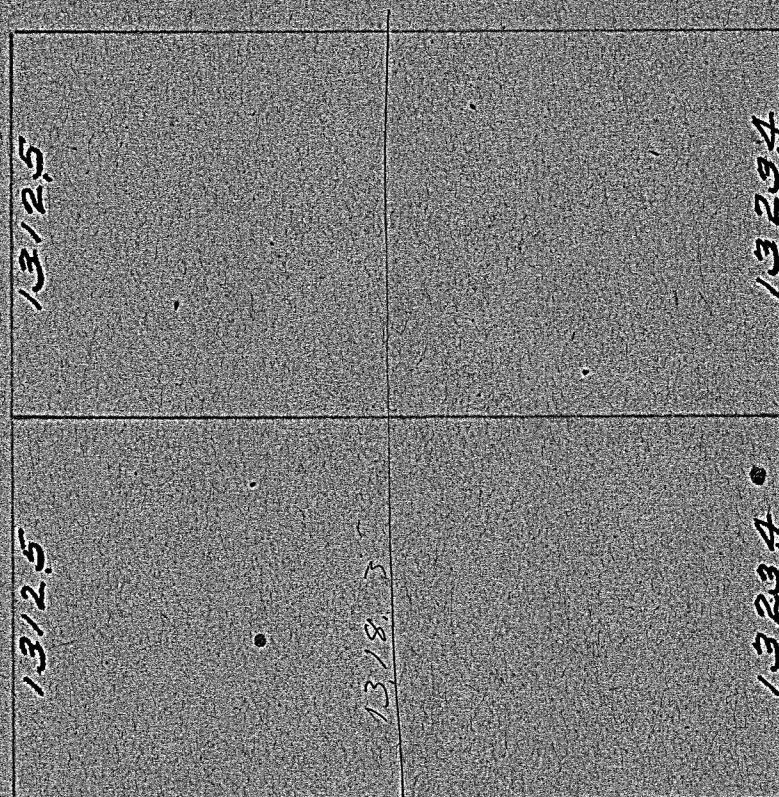

The above is a plat of a survey made by me for C G Almen, Dec 6, 1941, to divide the SW  $\frac{1}{4}$  of Sec 16-19-3 into the north and south halves as shown. Steel rods were driven in the hedge fence at the east end and in the wire fence at the west end, each projecting from the ground about six inches.

The east rod is 59.0 feet south of the present east and west fence and the west point 97.5 feet south of the east and west wire fence.

Guy Hall, County Engineer.

1930 to 1944

MICROFILM

