

PHONE (316) 663-7401 • P. O. BOX 1691
611 EAST 4TH AVE.
HUTCHINSON, KANSAS 67501

Polen

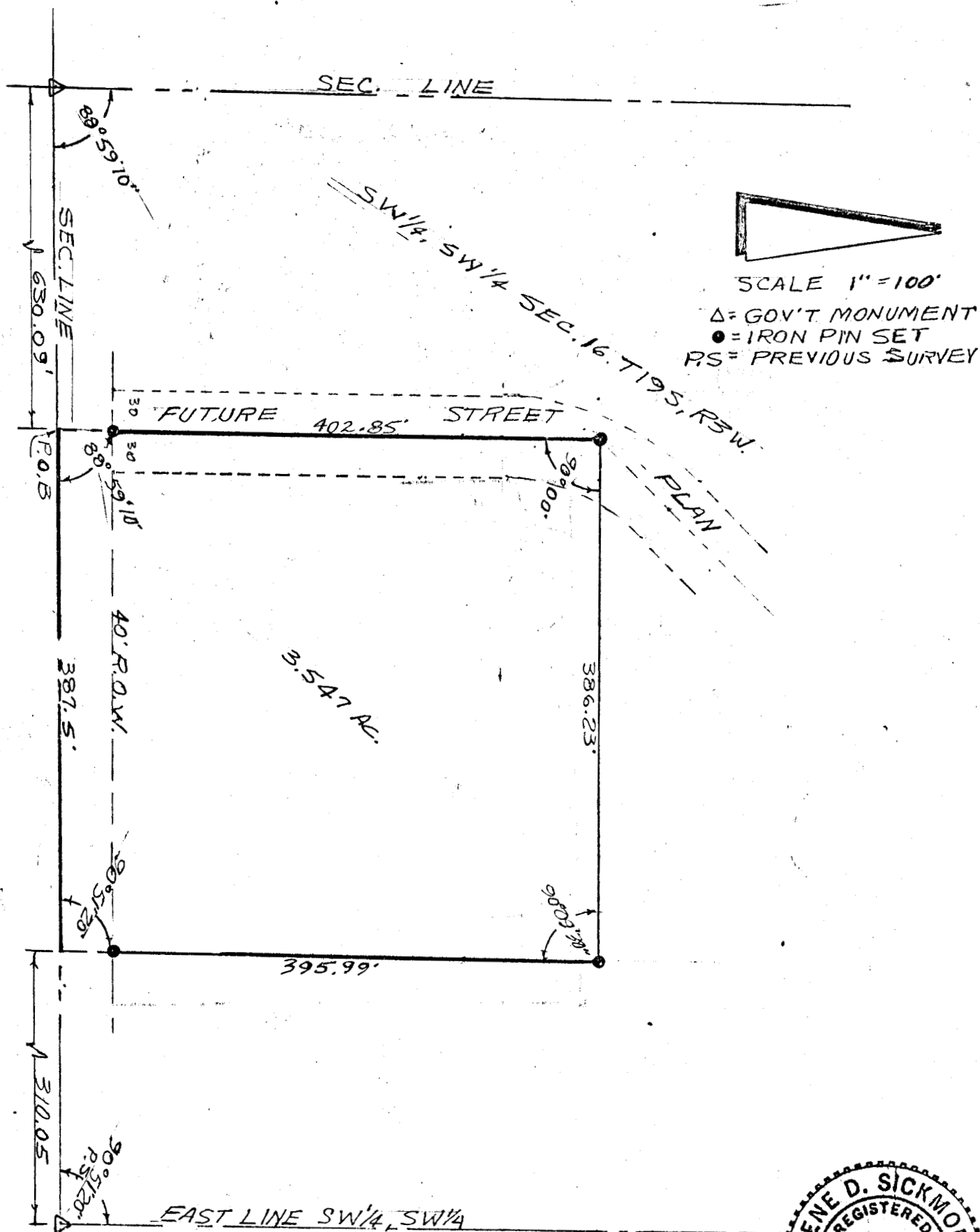

I hereby certify that the above is a true and correct plat of a survey made of the property described herein

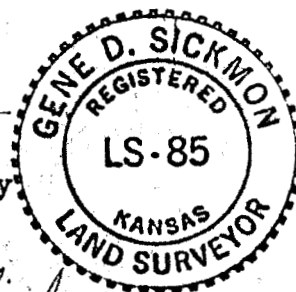

Survey for: Darrell Thompson

Gene D. Siskow
Registered Kansas Land Surveyor

Description: A tract in the SW $\frac{1}{4}$ of the SW $\frac{1}{4}$ of Section 16, T19S, R3W of the 6th P.M., McPherson County, Kansas; Commencing at the Southwest corner of said SW $\frac{1}{4}$; thence East along the South line of said SW $\frac{1}{4}$, 630.09 feet to the place of beginning; thence East along the South line of said SW $\frac{1}{4}$, 387.5 feet; thence North parallel with the East line of said SW $\frac{1}{4}$, 395.99 feet; thence West, deflection angle 89°50'30" left, 386.23 feet; thence South, deflection angle 90°00' left 402.85 feet to the place of beginning, containing 3.547 acres subject to road right-of-way.

MICROFILM

State: Kansas

County: McPherson

Proj. # 76-69

Date: July 13, 1976