

Survey for: Ormand Koehn  
By: Garber Surveying Service, P.A.  
217 East First Ave., Suite 9  
Hutchinson, Kansas 67501

DESCRIPTION: Survey of a tract in the Southwest quarter of Section 16,  
Township 19 South, Range 2 West of the 6th Principle Meridian in  
McPherson County, Kansas as more particularly described on the  
attached sheet.

- △ - Gov't. Corner Found  
● - 5/8"x24" Iron Pin Set

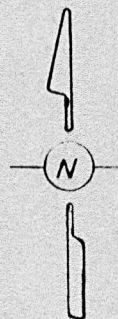

SCALE: 1"=100'

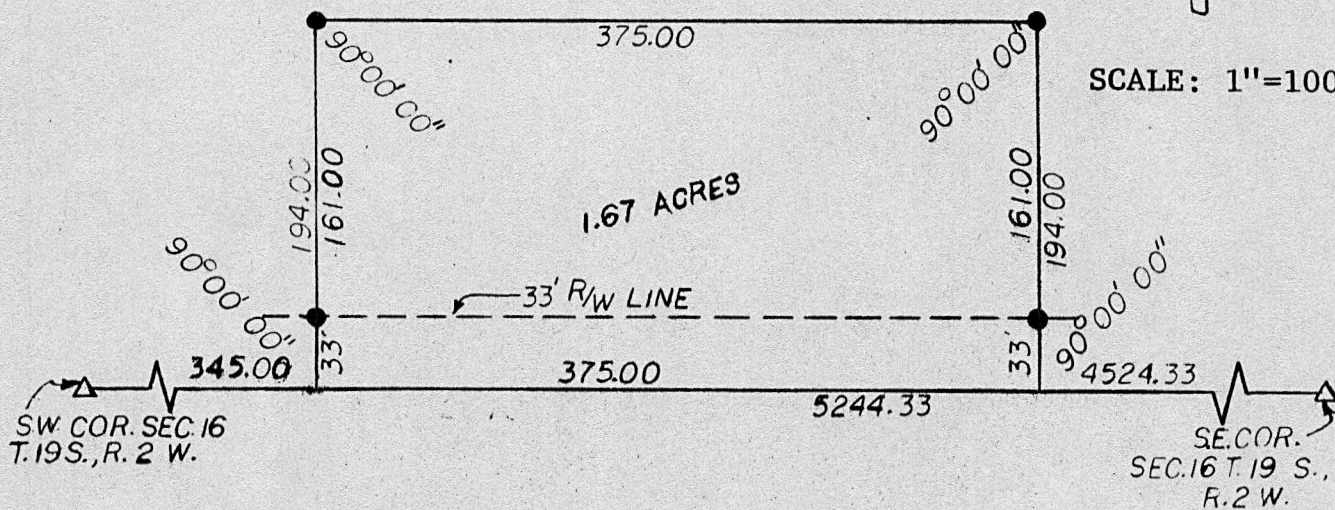

I hereby certify this plat to be a true, correct  
and complete representation of the property described  
above and on the attached sheet, as surveyed by me,  
this 10th day of January, 1980.

*Daniel E. Garber*

