



Garber Surveying  
Service, P.A.

423 West 1st Ave. • Hutchinson, Kansas 67501  
Phone 316 665-7032 • FAX 316 663-7401

Project No. G99-847

SURVEY FOR: CITY OF GALVA, KANSAS

**DESCRIPTION:** A portion of the Southeast Quarter of Section 16, Township 19 South, Range 2 West of the 6th Principal Meridian described as follows:  
Beginning at the Southwest corner of the Southeast Quarter of Section 16, Township 19 South, Range 2 West of the 6th Principal Meridian; thence North along the West line of said Southeast Quarter 207.43 feet; thence with a deflection angle  $88^{\circ}52'10''$  right-East parallel with the South line of said Southeast Quarter 210.00 feet; thence with a deflection angle  $91^{\circ}07'50''$  right-South parallel with the West line of said Southeast Quarter 207.43 feet to the South line of said Southeast Quarter; thence with a deflection angle  $88^{\circ}52'10''$  right-West along the South line of said Southeast Quarter 210.00 feet to the point of beginning containing 1.000 Acre in McPherson County, Kansas subject to a road right-of-way easement across the South 33.00 feet thereof and any other easements of record.

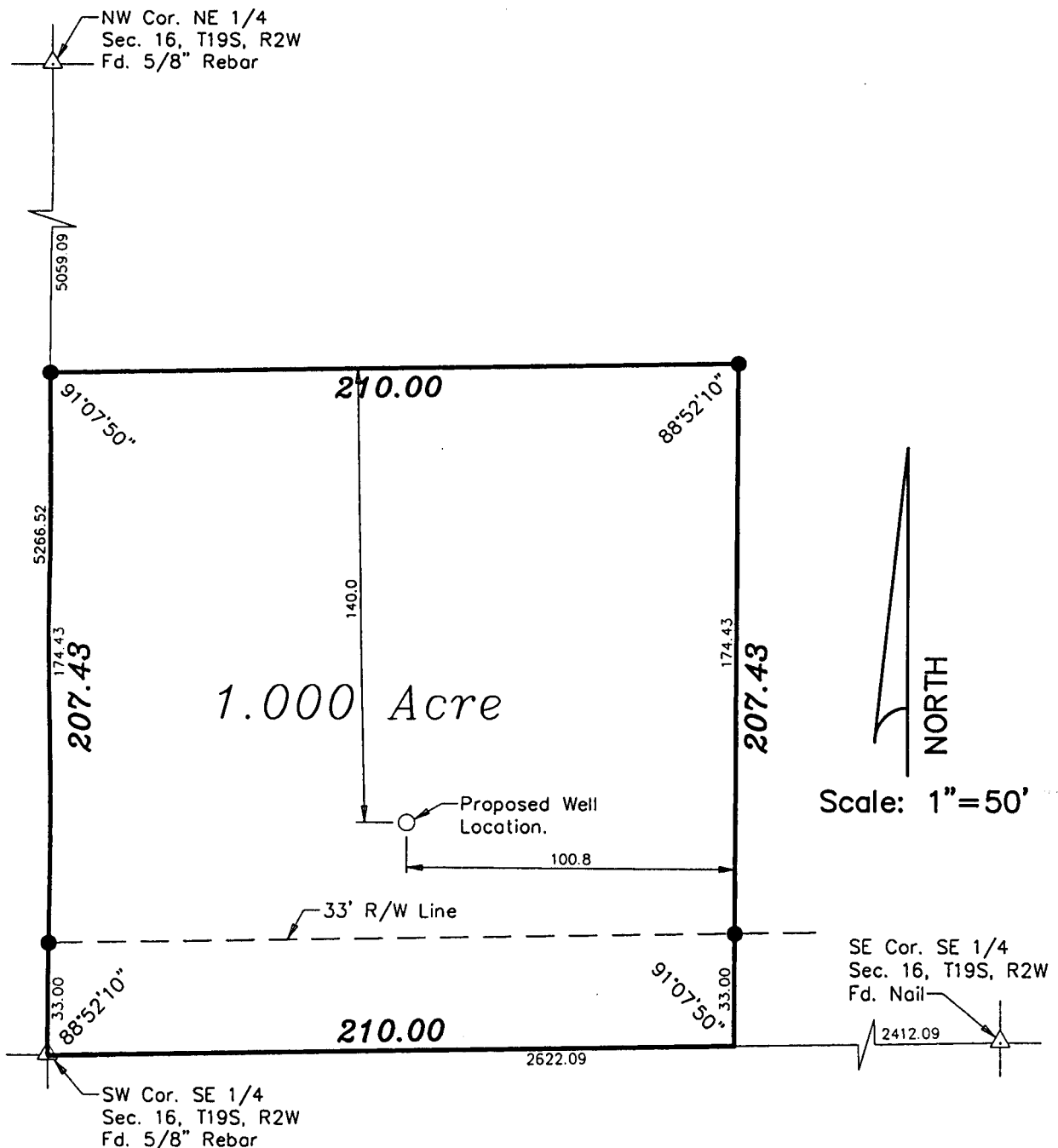

LEGEND

- - 5/8" x 24" Iron Rebar Set w/G.S.S. Cap
- △ - Sectional Monument Found

DATE OF FIELD WORK: November 29, 1999

SURVEYOR'S CERTIFICATE:

I hereby certify this plat to be a true, correct and complete representation of the property described above as surveyed under my supervision.  
Dated: December 1, 1999