

SURVEY FOR: Canton Township
DATE OF FIELD WORK: January 11, 2022
PROJECT NUMBER: 22-9050-1
DESCRIPTION:

A parcel in the Southeast Quarter of the Northeast Quarter of Section 16, Township 19 South, Range 1 West of the Sixth Principal Meridian, McPherson County, Kansas, prepared by Warren Bontrager, LS 1486, on January 11, 2022; more particularly described as follows:

Commencing at the Southeast Corner of the Northeast Quarter of Section 16, Township 19 South, Range 1 West; thence S88°53'20"W 423.06 feet along the South line of said Northeast Quarter to the point-of-beginning; thence S88°35'29"W 79.01 feet; thence N0°53'27"W 579.57 feet; thence S89°39'23"E 79.01 feet; thence S0°52'49"E 577.15 feet to the point-of-beginning, containing 1.05 Acres more or less and subject to any easements or restrictions of record.

NE/4 Section 16, T19S, R1W

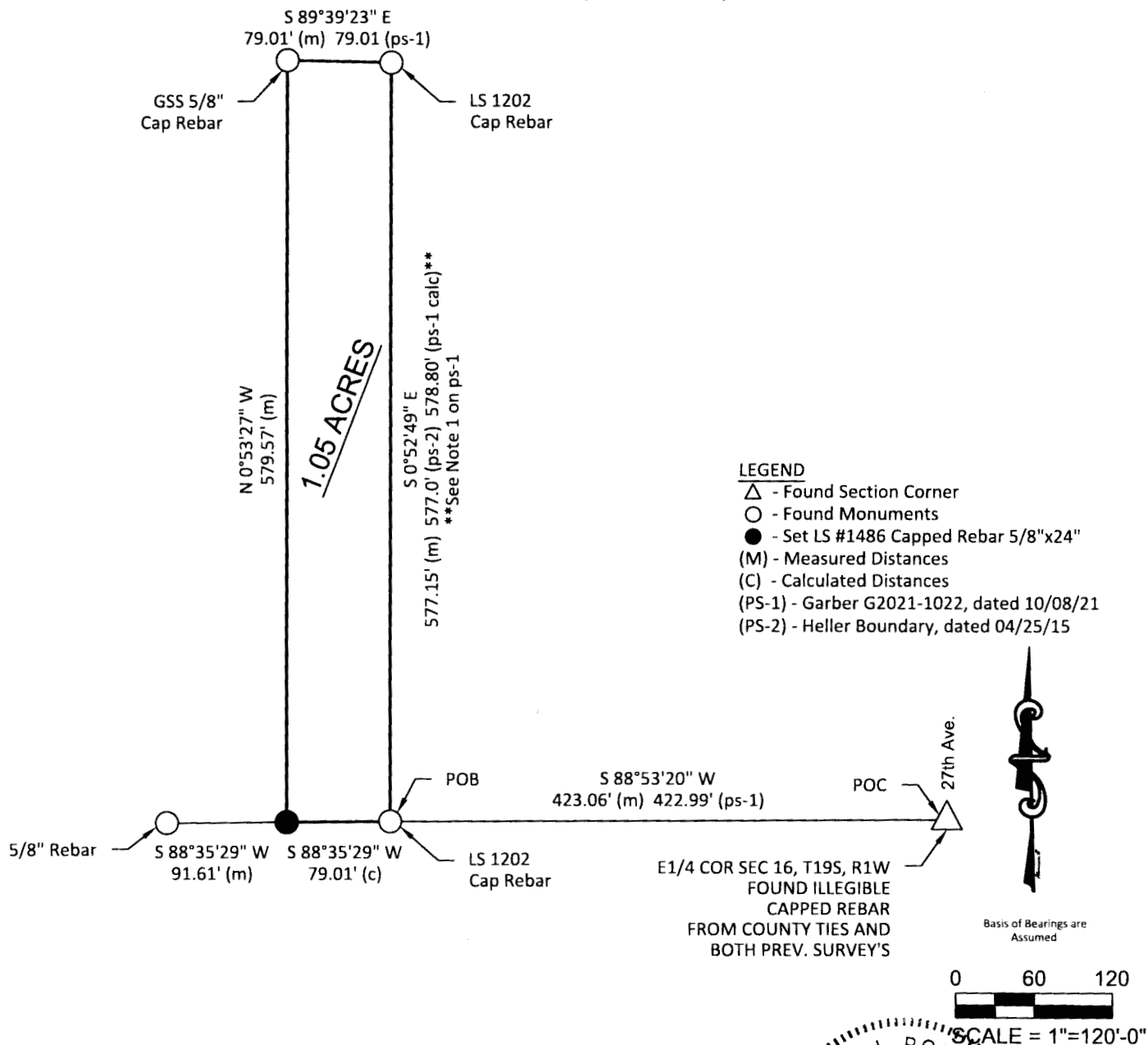

SURVEYOR'S CERTIFICATE:

I hereby certify this survey to be true, correct and complete representation of the survey as surveyed by me, this 11th day of January, 2022.

