

SURVEY OF A TRACT OF LAND IN THE NE1/4,  
SECTION 16, T19S R1W, MCPHERSON COUNTY

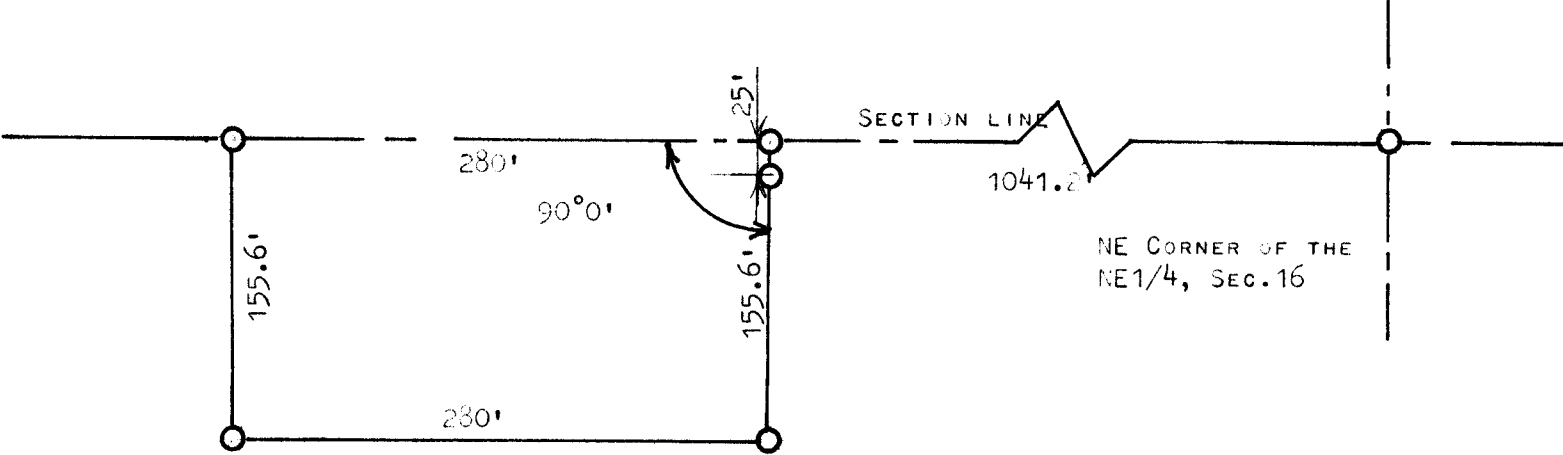

- CORNER FOUND THIS SURVEY
- PINS SET THIS SURVEY

STATE OF KANSAS )  
COUNTY OF MCPHERSON ) SS

I, FRANCIS RANKIN, PROFESSIONAL ENGINEER OF THE STATE OF KANSAS, DO HEREBY CERTIFY THAT UNDER MY SUPERVISION A SURVEY WAS MADE IN THE NE 1/4, SECTION 16, T19S R1 W AND DESCRIBED AS FOLLOWS;  
COMMENCING 1041.2 WEST OF THE NE CORNER OF SAID NE 1/4 SECTION 16, T19S R1W FOR PLACE OF BEGINNING; THENCE RIGHT ANGLE SOUTH 155.6 FEET; THENCE WEST PARALLEL WITH SECTION LINE 280.0 FEET; THENCE NORTH TO SECTION LINE 155.6 FEET; THENCE EAST ON SECTION LINE 280.0 FEET; SAID TRACT OF LAND CONTAINS 1.0 ACRES OF LAND MORE OR LESS, AND THAT THE ACCOMPANYING PLAT IS A TRUE EXHIBIT OF SAID SURVEY AS FAR AS IT IS KNOWN TO ME.

SURVEY CALLED FOR BY BECKER

SIGNED THIS \_\_\_\_\_ DAY OF SEPTEMBER, 1969

FRANCIS RANKIN  
PROFESSIONAL ENGINEER  
MCPHERSON, KANSAS

