

SURVEY IN THE SE $\frac{1}{4}$
SECTION 16, T 18S -R4W

$\frac{1}{4}$ COR. BET.
Sec. 15 & 16

○ PINS SET THIS SURVEY

● PINS FOUND THIS SURVEY

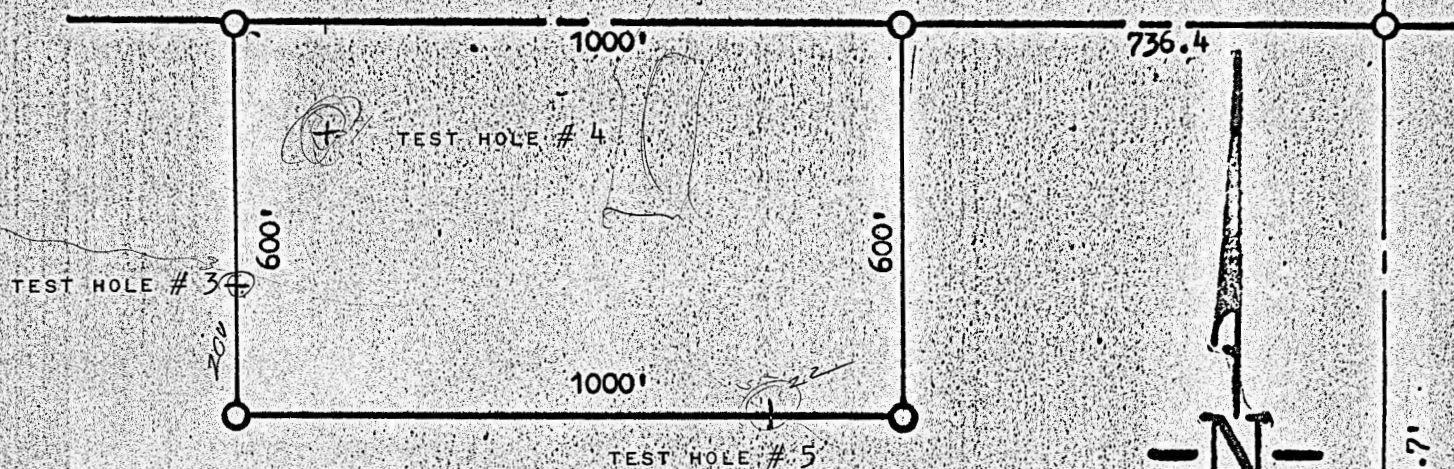

STATE OF KANSAS)
COUNTY OF McPHERSON)

I, FRANCIS RANKIN, COUNTY ENGINEER OF McPHERSON COUNTY, KANSAS,
DO HEREBY CERTIFY THAT UNDER MY SUPERVISION A SURVEY WAS MADE
IN THE SE $\frac{1}{4}$ SECTION 16, T18S -R4W OF THE 6TH P.M. AND DES-
CRIBED AS FOLLOWS:

BEGINNING 1315.7 FEET NORTH & 736.4 FEET WEST OF THE
COMMON CORNER TO SECTIONS 15, 16, 21, 22 - T18S - R4W
OF THE 6TH P.M.; THENCE WEST 1000 FEET ALONG THE $\frac{1}{4}$ 16 LINE
OF SAID SECTION; THENCE 600 FEET SOUTH PARALLEL TO THE
EAST SECTION LINE; THENCE EAST 1000 FEET PARALLEL TO
THE $\frac{1}{4}$ 16 LINE; THENCE NORTH 600 FEET TO THE PLACE OF BE-
GINNING. SAID TRACT CONTAINS 13.8 ACRES MORE OR LESS.

I ALSO CERTIFY THAT THE ABOVE PLAT IS A TRUE EXHIBIT OF SAID
SURVEY AS FAR AS IT IS KNOWN TO ME.

SIGNED THIS _____ DAY OF FEBURARY, 1966

TEST HOLE # 3 DRILLED 25' DIDN'T HIT ANY SAND
TEST HOLE # 4 HIT SAND AT 3' SAND IS ABOUT 75' DEEP
F. R. RANKIN
McPHERSON COUNTY ENGINEER

TEST HOLE # 5 DRILLED 22' DIDN'T HIT ANY SAND

TEST HOLES DRILLED BY STATE H.W. 2-27-68

MACROBOL