

SURVEY IN THE SE 1/4
SECTION 16, T 18S, R4W

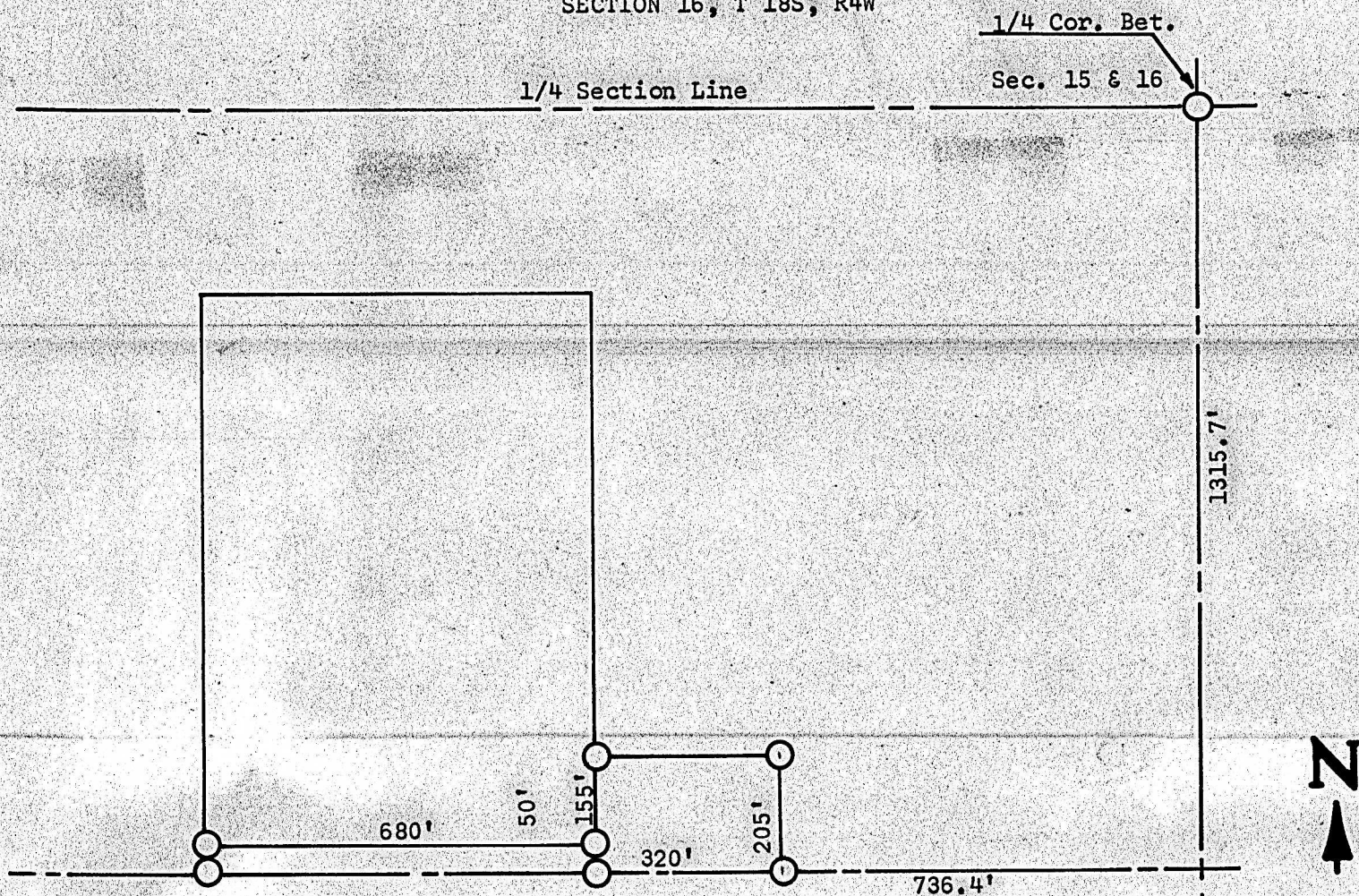

○ Pins Set this Survey

State of Kansas)
County of McPherson) SS

I, F. R. Rankin, County Engineer of McPherson County, Kansas, do certify that under my supervision a survey was made in the SE 1/4 Section 16, T18S, R4W of the 6th P.M. and described as follows:

Beginning 1315.7 feet North & 736.4 feet west of the common corner to Sections 15, 16, 21, 22, T18S, R4W of the 6th P.M.; thence West 1000 feet along the 1/16 line of said Section; thence 50 feet North parallel to the East Section Line; thence east 680 feet parallel to the 1/16 line; thence North 155 feet parallel to the East Section Line; thence East 320 feet parallel to the 1/16 line; thence South 205 feet to the place of beginning of said tract contains 2.3 acres more or less.

I also certify that the above plat is a true exhibit of said survey as far as it is known to me.

Signed this 4 day of March 1966

F. R. Rankin
F. R. Rankin
County Engineer

