

A SURVEY OF THE N 1/2 SW 1/4
SECTION 16, T18S, R1W

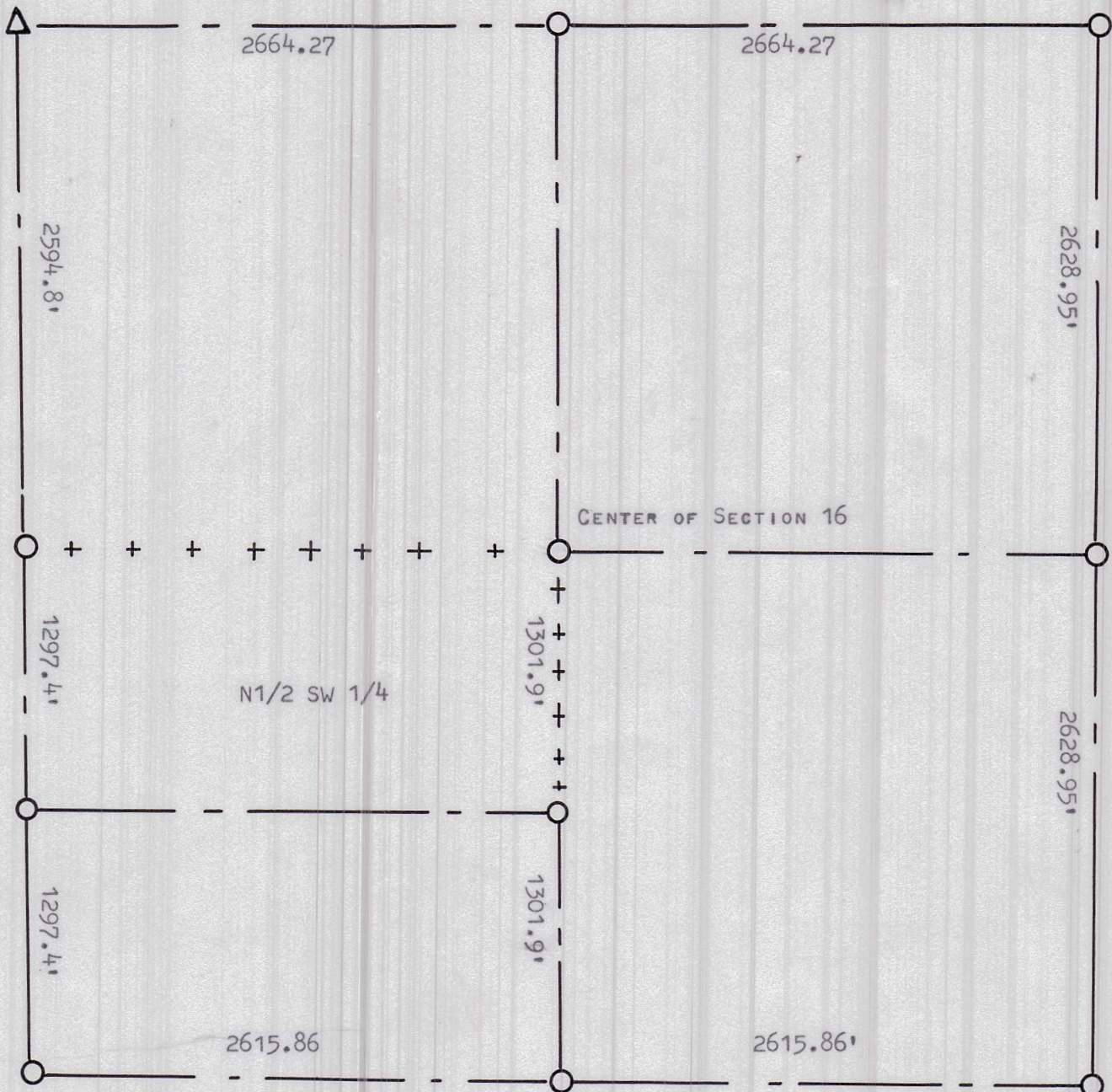

○ PINS FOUND OR SET PREVIOUS SURVEY

+ WOOD STAKES ON LINE

STATE OF KANSAS)
COUNTY OF McPHERSON) SS

I, FRANCIS RANKIN, PROFESSIONAL ENGINEER OF THE
STATE OF KANSAS, DO HEREBY CERTIFY THAT UNDER MY SUP-
ERVISION A SURVEY WAS MADE OF THE N1/2, SW1/4 SECTION
16, T18S R1W OF THE 6TH P.M. AND THAT THE ACCOMPANYING
PLAT IS A TRUE EXHIBIT OF SAID SURVEY AS FAR AS IT IS
KNOWN TO ME.

SURVEY CALLED FOR BY DR. GUY E FINKLE

SIGNED THIS 13 DAY OF APRIL, 1964

