

A SURVEY OF THE NE $\frac{1}{4}$
SECTION 16, T18S, R1W

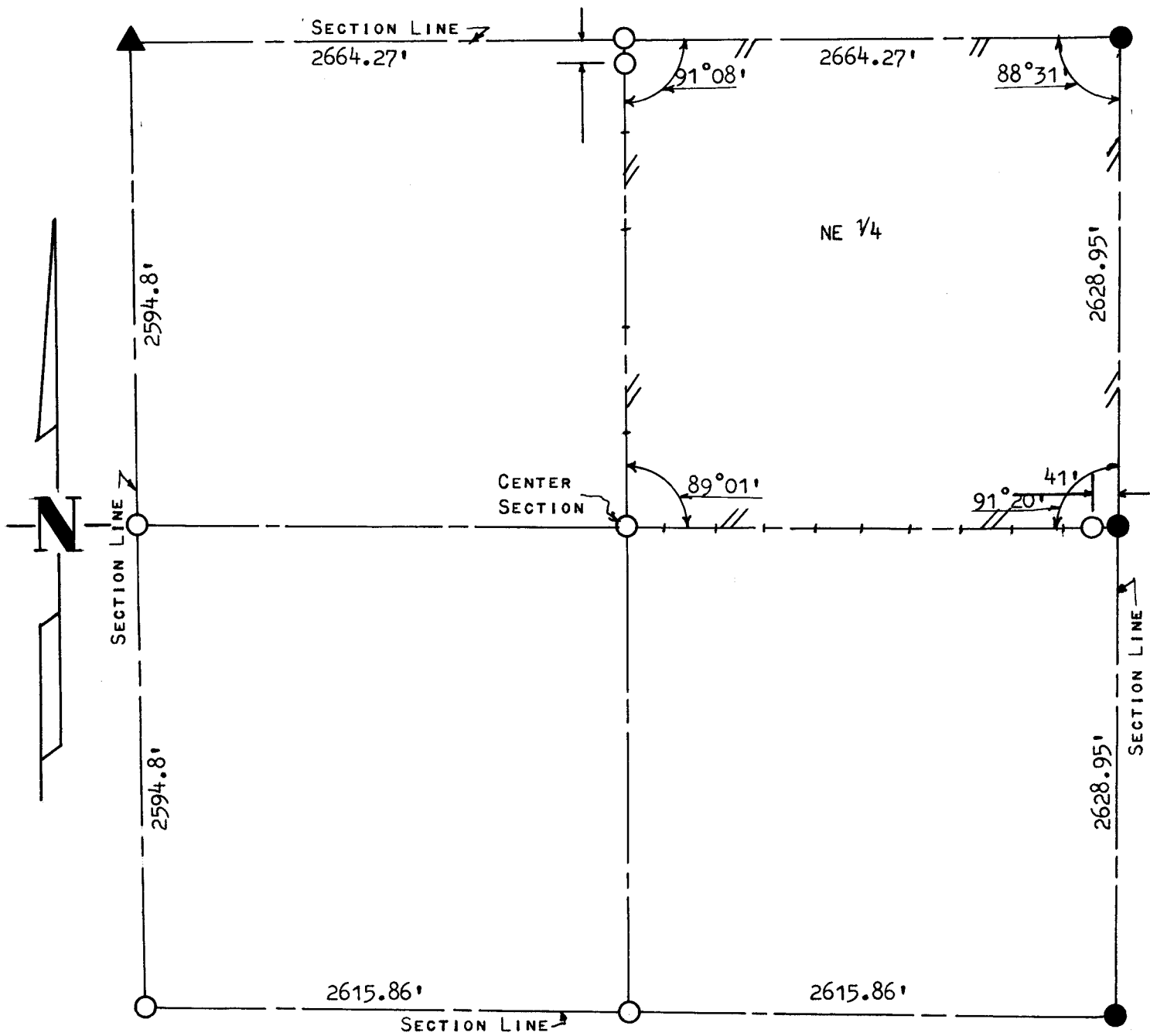

- ▲ STONE FOUND THIS SURVEY
- PINS FOUND THIS SURVEY
- PINS SET THIS SURVEY
- WOOD STAKES ON LINE

MICROFILM STATE OF KANSAS) SS
COUNTY OF McPHERSON)

I, FRANCIS RANKIN, COUNTY ENGINEER OF McPHERSON COUNTY, KANSAS, DO HEREBY CERTIFY THAT I DID CAUSE TO BE DONE ON THE 9TH DAY OF MARCH, 1962, A SURVEY OF THE NE $\frac{1}{4}$ SECTION 16, T18S, R1W OF THE 6TH P.M. AND THAT THE ACCOMPANYING PLAT IS A TRUE EXHIBIT OF SAID SURVEY, AS FAR AS IT IS KNOWN TO ME.

(NOTE) CTR. SECTION ESTABLISHED BY INTERSECTING STRAIGHT LINE FROM $\frac{1}{4}$ CORNERS.

9 MARCH, 1962

FRANCIS RANKIN
COUNTY ENGINEER
McPHERSON COUNTY