

A SURVEY OF THE S 1/2, SW 1/4
SECTION 16, T 18S, R1W

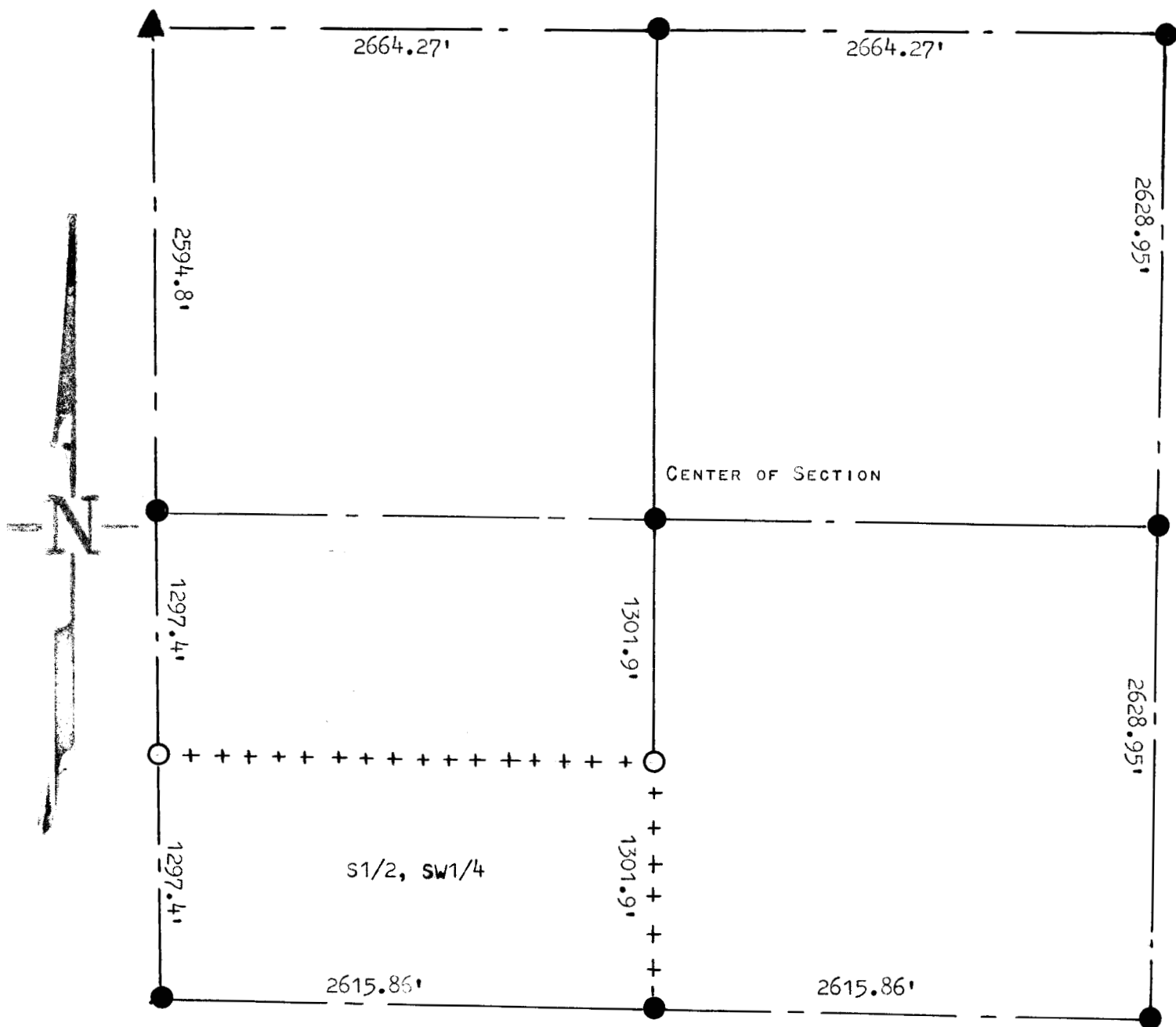

- PINS FOUND OR SET PREVIOUS SURVEY
- PINS SET THIS SURVEY
- + WOOD STAKES ON LINE

STATE OF KANSAS)
COUNTY OF McPHERSON) SS

I FRANCIS RANKIN, PROFESSIONAL ENGINEER OF THE STATE OF KANSAS DO HEREBY CERTIFY THAT UNDER MY SUPERVISION A SURVEY WAS MADE OF THE S1/2, SW1/4; SECTION 16 T18S R1W OF THE 6TH. P.M. AND THAT THE ACCOMPANYING PLAT IS A TRUE EXHIBIT OF SAID SURVEY AS FAR AS IT IS KNOWN TO ME.

SURVEY CALLED FOR BY DR. GUY E FINKLE

SIGNED THIS 3 DAY OF July 1964

71

Francis Rankin

FRANCIS RANKIN
PROFESSIONAL ENGINEER
McPHERSON, KANSAS