

SURVEY OF A TRACT OF LAND
SE 1/4 SECTION 16, T17S,
R3W

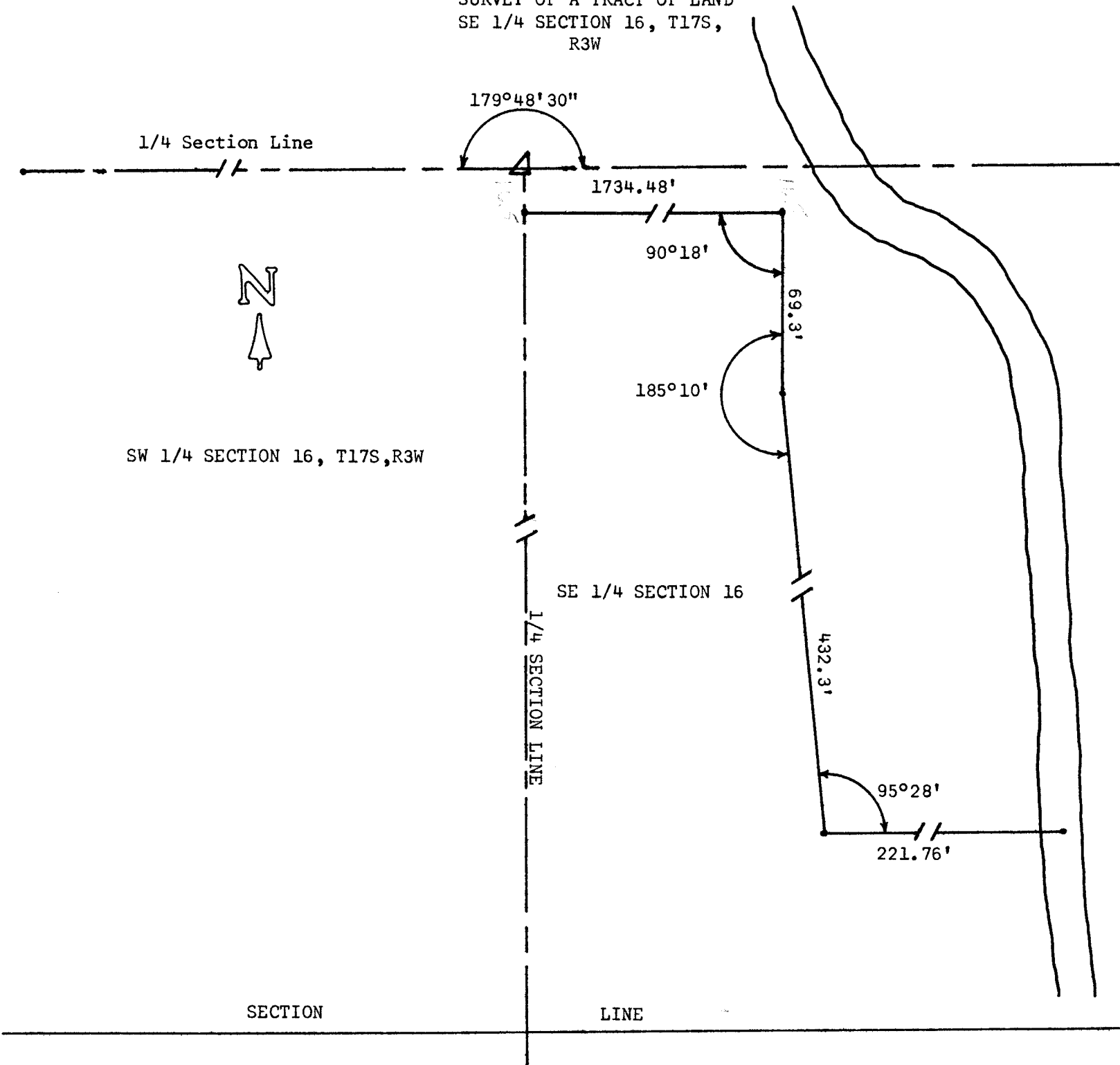

- Δ Stone Found this Survey
○ 1" Pipe set this Survey

State of Kansas)
County of McPherson) SS

I, Francis R. Rankin, County Engineer of McPherson County, Kansas, do hereby certify that under my supervision a survey was made in the SE 1/4 Section 16, T17S, R3W of the 6th P.M. and described as follows:

Beginning at the center of Section 16, T17S, R3W; thence South 16.5' feet; thence East 1734.48' feet parallel with the North 1/4 Section Line of said Section; thence South 69.3' feet; thence South 432.3' feet; thence East 221.76' feet parallel with the North Section Line to the center of the Smoky Hill River; thence Northerly along the Center Line of said river to the North Section Line of said SE 1/4; thence West 1857.24' feet on said 1/4 Section Line to the point of beginning. I also certify that the above plat is a true exhibit of said survey as far as it is known to me.

Signed this 7 day of September, 1965

F. R. Rankin
F. R. Rankin
McPherson County Engineer

