

May 18, 1945

Lindsborg Cemetery, McPherson County.

Pt. NW $\frac{1}{4}$  Sec. 16-17-3

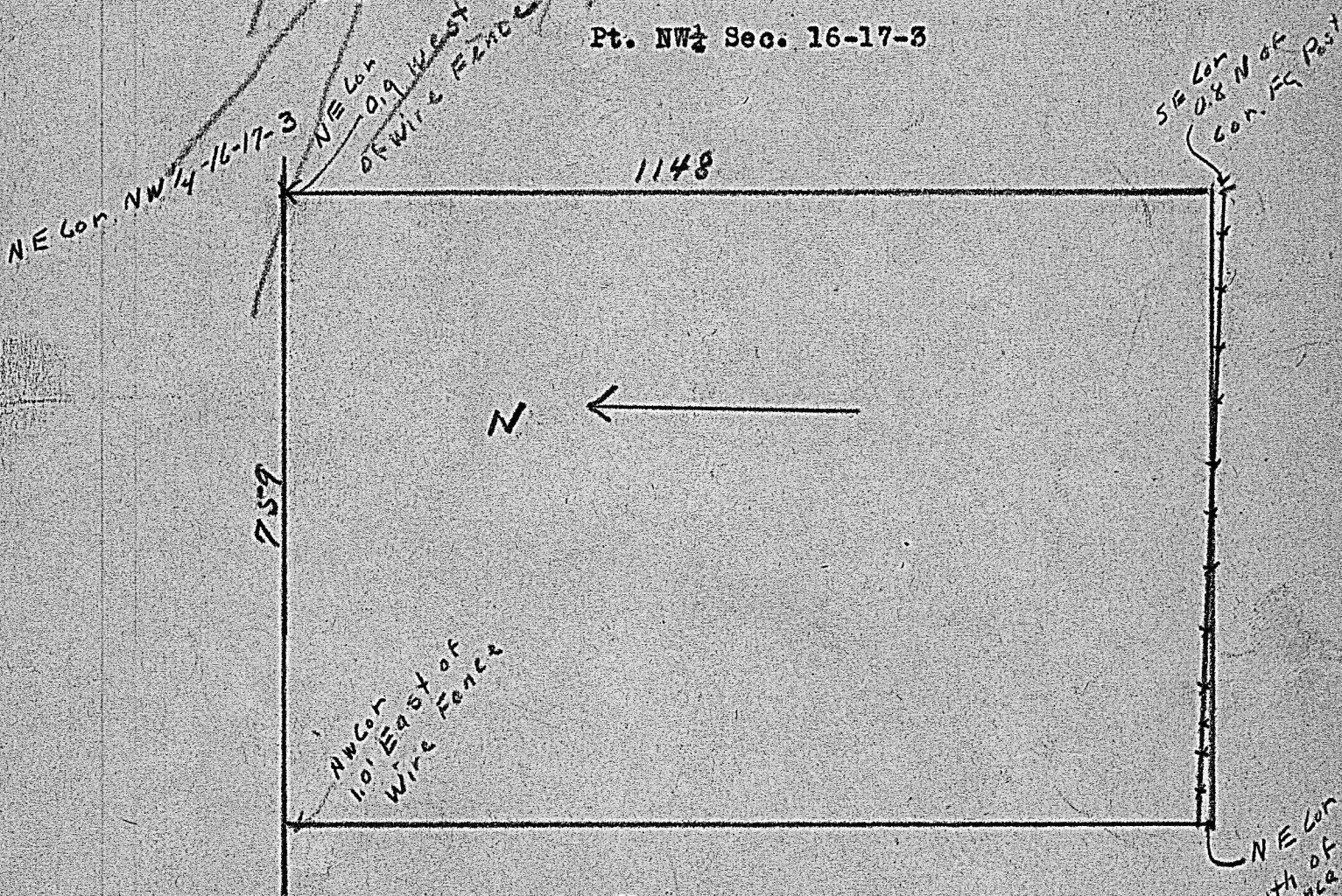

State of Kansas, County of McPherson, ss.

I hereby certify that I did on the 18th day of May, 1945 survey the following described property, known as Lindsborg Cemetery to-wit: Beginning at the NE. Cor. of the NW $\frac{1}{4}$  Sec. 16-17-3 McPherson County, thence south along the east line of said NW $\frac{1}{4}$  of Sec. 16-17-3 1148 ft., thence west 759 ft., thence north 1148 ft., thence east 759 ft. to the place of beginning, and that the above plat is a true exhibit of said survey.

County Engineer.

Subscribed and sworn to before me this the 22th day of May, 1945.

County Clerk

MICROFILM