

A SURVEY OF A TRACT OF LAND IN THE SW 1/4,  
SECTION 16, T17S, R3W  
MC PHERSON COUNTY, KANSAS

90-08-50

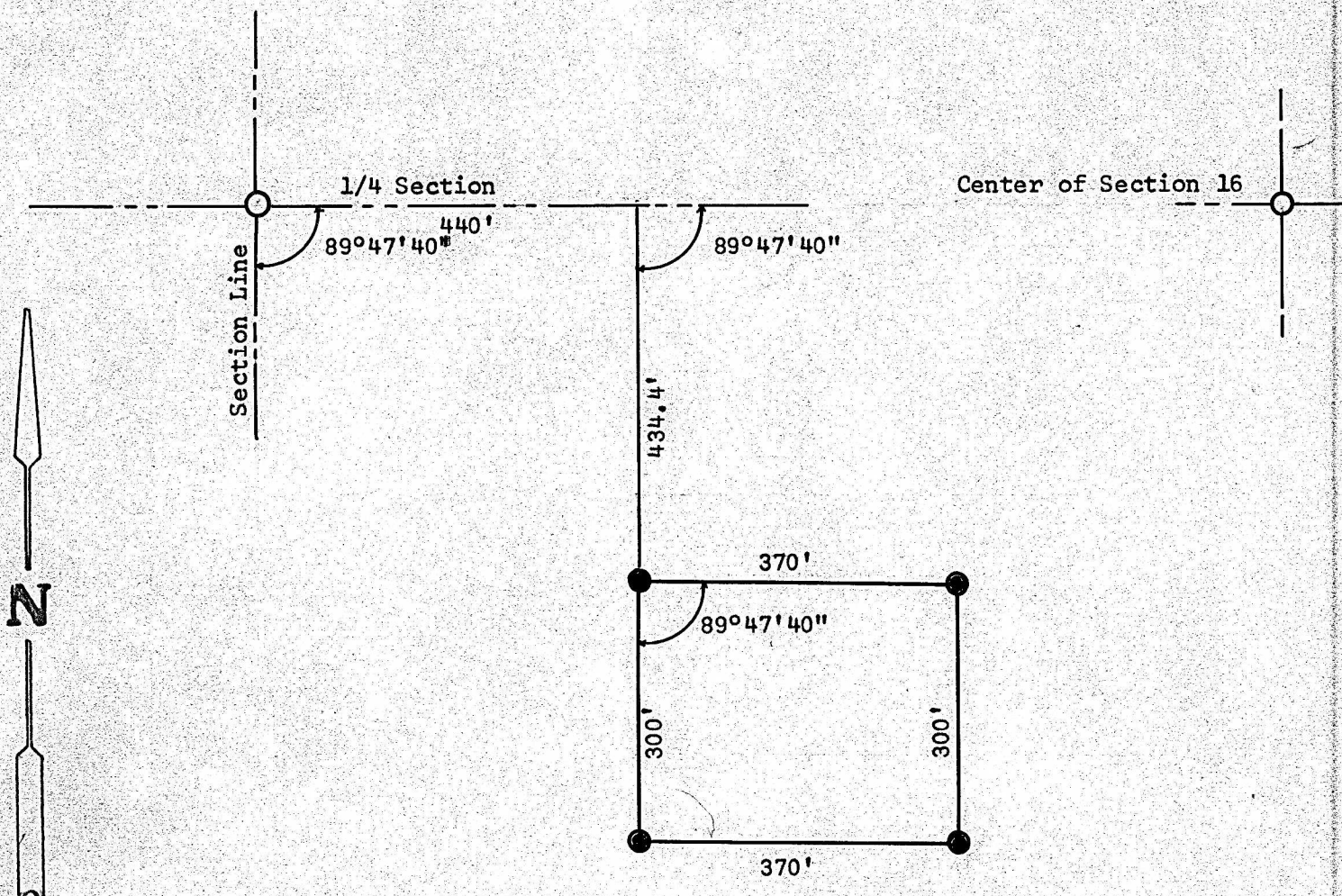

- Pins Set this Survey
- Pins Found this Survey

State of Kansas )  
County of McPherson) SS

I, Melvin Ferguson, County of McPherson County, Kansas, do hereby certify that under my supervision a survey was made of a tract of land in the SW 1/4 of Section 16, T17S, R3W and described as follows:

Beginning at a point 440 feet East and 434.4 feet South of the Northwest corner of the Southwest quarter of Section 16, Township 17 South, Range 3 West; thence East, parallel with the 1/4 Section Line, 370 feet; thence South parallel with the West Section line, 300 feet; thence West, parallel with the 1/4 Section Line, 370 feet; thence North 300 feet to a point of beginning. The above plat is a true exhibit of said survey as far as it is known to me.

Survey called for Rolander-Anderson Agency

Signed this 13<sup>th</sup> day of May, 1974

*Melvin Ferguson*  
Melvin Ferguson, P. E.  
County Engineer  
McPherson County, Kansas



MICROFILM