

A SURVEY IN THE NW1/4, SW1/4  
SECTION 16, T17S - R3W

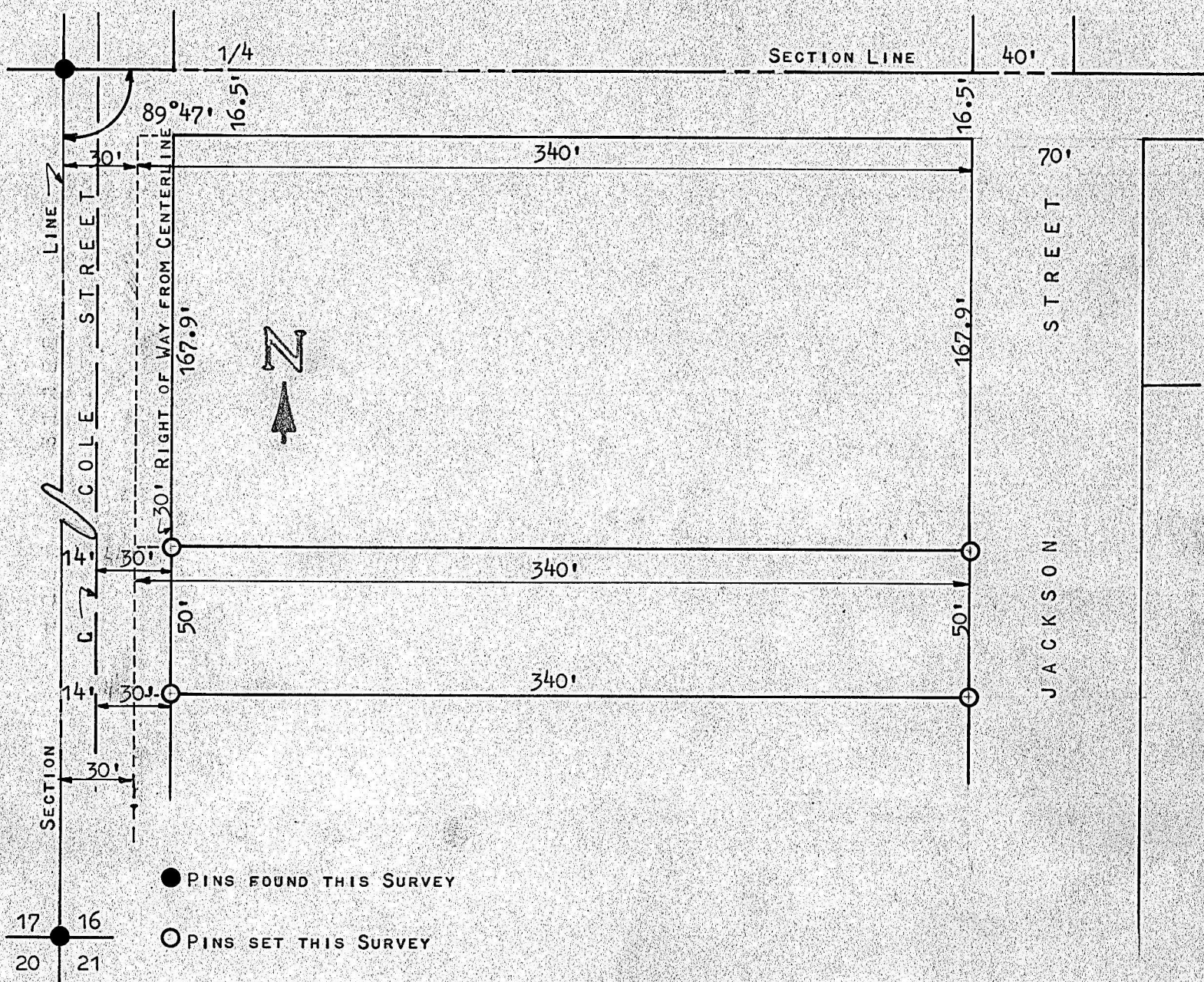

STATE OF KANSAS )  
COUNTY OF McPHERSON) <sup>SS</sup>

I, FRANCIS RANKIN, COUNTY ENGINEER OF McPHERSON CO., KANSAS, DO HEREBY CERTIFY THAT UNDER MY SUPERVISION A SURVEY WAS DONE IN THE NW1/4, SW1/4 OF SECTION 16, TOWNSHIP 17 SOUTH - RANGE 3 WEST AND IS DESCRIBED AS FOLLOWS:

BEGINNING AT A POINT 30' FEET EAST AND 184.4 FEET SOUTH OF THE NW CORNER OF SAID SW1/4; THENCE EAST 340 FEET; THENCE SOUTH 50 FEET; THENCE WEST 340 FEET; THENCE NORTH 50 FEET TO THE PLACE OF BEGINNING.

AND THAT THE ABOVE PLAT IS A TRUE EXHIBIT OF SAID SURVEY AS FAR AS IT IS KNOWN TO ME.

SURVEY CALLED FOR BY RICHARD KORBE

SIGNED THIS 1 DAY OF OCTOBER, 1969.

*F. R. Rankin*  
F. R. RANKIN  
COUNTY ENGINEER  
McPHERSON CO., KANSAS



McPHERSON