

Z:\CIVIL 3D PROJECTS 2014\14_1093\SURVEY\1093CS.dwg, 10/27/2014 2:40:55 PM, Reiter

CERTIFICATE OF SURVEY
A PORTION OF SE 1/4, SEC 16, T-17-S, R-1-W
MCPHERSON COUNTY, KANSAS

E 1/4 COR, SEC 16, T-17-S,
R-1-W, 5/8" BAR FOUND,
ORIGIN: MELANIE L. THROWER

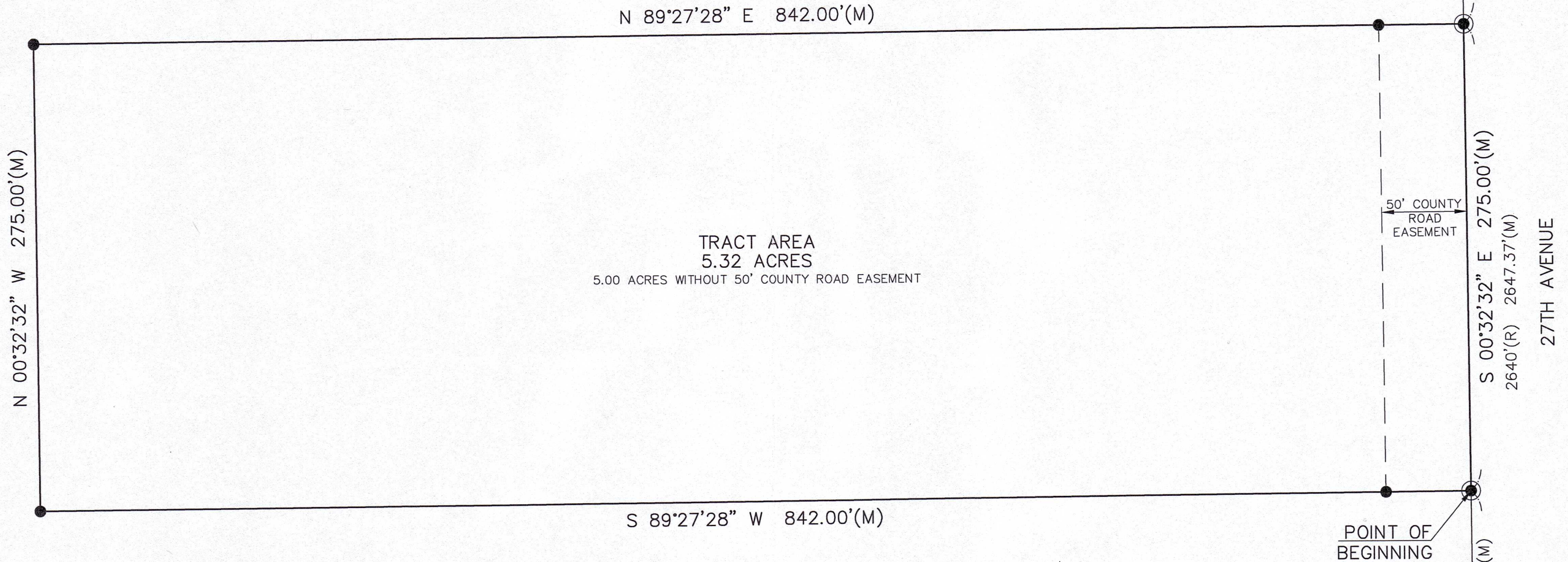

TRACT AREA
5.32 ACRES
5.00 ACRES WITHOUT 50' COUNTY ROAD EASEMENT

LEGEND

- △ SECTION CORNER FOUND, ORIGIN UNKNOWN
- 1/2"x24" REBAR W/ "KVE CLS-20" CAP SET
- ⊙ COTTON PICKER SPINDLE SET
- (M) MEASURED BEARING & DISTANCE
- (R) RECORD DISTANCE PER GLO NOTES

SCALE: 1" = 60'

POINT OF COMMENCEMENT
SE COR, SE 1/4, SEC 16, T-17-S,
R-1-W, 1/2" BAR FOUND



1331 ARMORY ROAD
SALINA, KANSAS 67401
PH. (785) 823-3400 | FAX (785) 823-3411
so@kveng.com | www.kveng.com

KAW VALLEY ENGINEERING

PROJECT NO.
E14S1093
DRAWN BY
LRR
CHECKED BY
WCD
CFN
1093CS
SHEET
2 OF 2

PREPARED FOR:
JAMES D. & DIANE E. SAMPSON
876 EAST RIDGE DRIVE
SALINA, KS 67401

KAW VALLEY ENGINEERING, INC., IS AUTHORIZED TO
OFFER SURVEYING SERVICES BY KANSAS STATE
CERTIFICATE OF AUTHORIZATION NO. LS-20.
EXPIRES 12/31/14

THIS DRAWING SHALL NOT BE UTILIZED BY ANY PERSON, FIRM, OR CORPORATION IN WHOLE OR IN PART WITHOUT THE SPECIFIC PERMISSION OF KAW VALLEY ENGINEERING, INC.