

Z:\CIVIL 3D PROJECTS 2014\14_1093\SURVEY\1093CS2.dwg, 11/17/2014 9:19:16 AM, Reiter

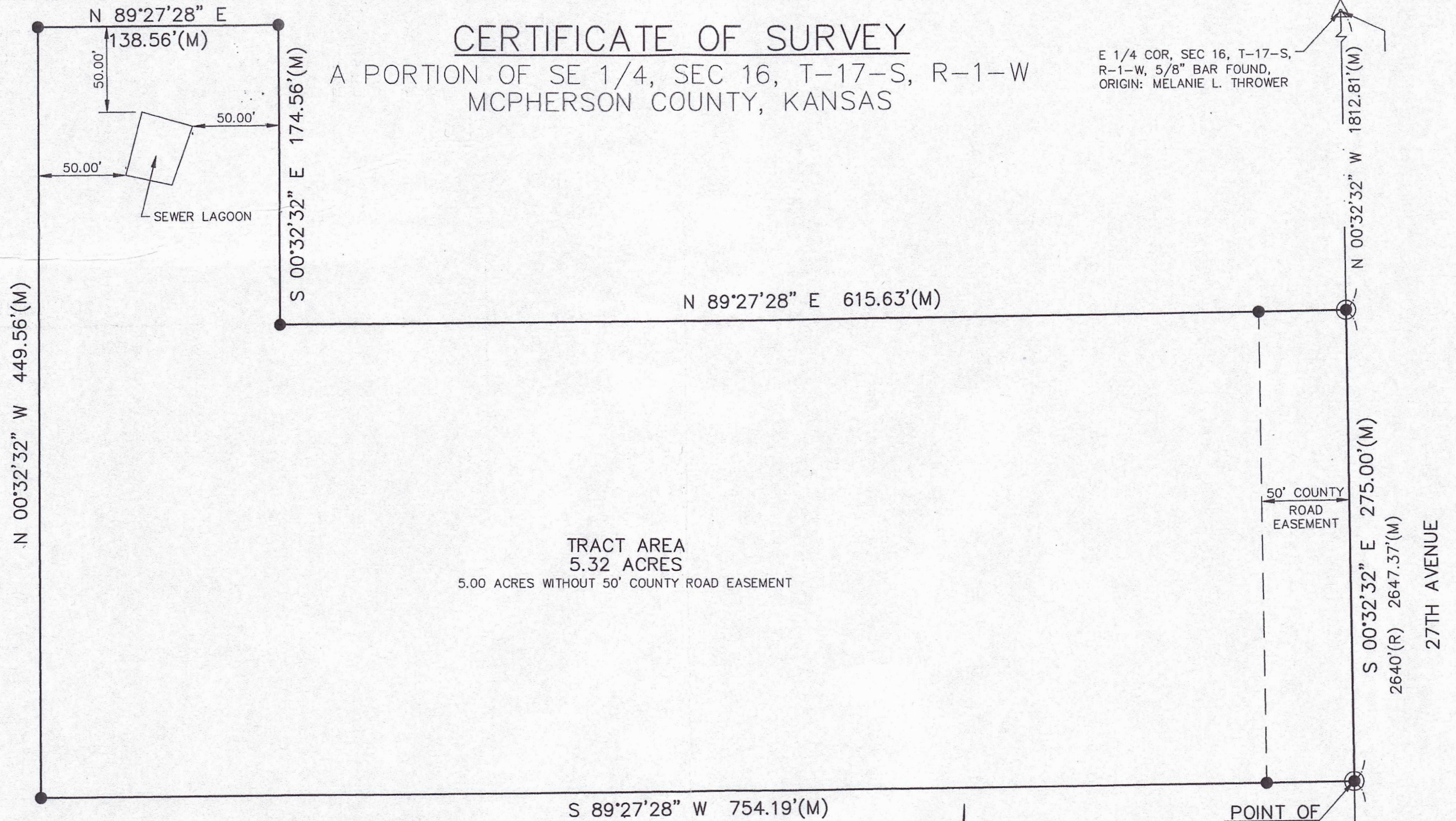

1331 ARMORY ROAD
SALINA, KANSAS 67401
PH. (785) 823-3400 | FAX (785) 823-3411
sa@kveng.com | www.kveng.com

KAW VALLEY ENGINEERING

PROJECT NO.
E14S1093
DRAWN BY
LRR
CHECKED BY
WCD
CFN
1093CS
SHEET
2 OF 2

PREPARED FOR:
JAMES D. & DIANE E. SAMPSON
876 EAST RIDGE DRIVE
SALINA, KS 67401

KAW VALLEY ENGINEERING, INC., IS AUTHORIZED TO
OFFER SURVEYING SERVICES BY KANSAS STATE
CERTIFICATE OF AUTHORIZATION NO. LS-20.
EXPIRES 12/31/14

LEGEND

- △ SECTION CORNER FOUND, ORIGIN UNKNOWN
- 1/2"x24" REBAR W/ "KVE CLS-20" CAP SET
- ⊙ COTTON PICKER SPINDLE SET
- (M) MEASURED BEARING & DISTANCE
- (R) RECORD DISTANCE PER GLO NOTES

SCALE: 1" = 60'

POINT OF COMMENCEMENT
SE COR, SE 1/4, SEC 16, T-17-S,
R-1-W, 1/2" BAR FOUND