

ON MAY 22, 2012, MELANIE L. THROWER, LICENSED LAND SURVEYOR IN THE STATE OF KANSAS SURVEYED THE HEREIN DESCRIBED PROPERTY AS RECORDED IN DEED BOOK 654 PAGE 4230. ALL MEASUREMENTS ARE CALCULATED FROM FIELD WORK USING GPS.

A TRACT IN THE WEST HALF OF THE NORTHEAST QUARTER (W1/2 NE1/4) OF SECTION FIFTEEN (15), TOWNSHIP TWENTY-ONE (21) SOUTH, RANGE FIVE (5) WEST OF THE 6TH P.M., DESCRIBED AS FOLLOWS: BEGINNING AT THE NORTHEAST CORNER OF SAID W1/2 NE1/4, THENCE SOUTH ALONG THE EAST LINE A DISTANCE OF 45.71 RODS, THENCE WEST 14 RODS, THENCE NORTH 45.71 RODS TO A POINT 14 RODS WEST OF THE NORTHEAST CORNER OF SAID W 1/2 NE 1/4, THENCE EAST 14 RODS TO THE PLACE OF BEGINNING AND

A TRACT IN THE NORTHEAST QUARTER (NE1/4 NE1/4) OF SECTION FIFTEEN (15), TOWNSHIP 21 SOUTH, RANGE 5 WEST OF THE 6TH P.M., DESCRIBED AS FOLLOWS: BEGINNING AT THE NORTHWEST CORNER OF SAID NE1/4 NE1/4, THENCE EAST 7 RODS, THENCE SOUTH 45.71 RODS, THENCE WEST 7 RODS, THENCE NORTH 45.71 RODS TO PLACE OF BEGINNING, IN MCPHERSON COUNTY, KANSAS.  
SAID TRACTS CONTAIN 5.6 ACRES NOT INCLUDING THE ROAD RIGHT OF WAY.

SAID TRACTS ARE SUBJECT TO ANY EASEMENTS OR RIGHT OF WAY OF RECORD, INCLUDING THE NORTH 50 FEET THEREOF BEING ROAD RIGHT OF WAY. NO TITLE RESEARCH HAS BEEN PROVIDED.

MCPHERSON ENGINEERING & LAND SURVEYING SERVICES  
MELANIE THROWER, PE, LS, CFM  
845 1800 AVE.  
ABILENE, KS 67410  
785-479-2354

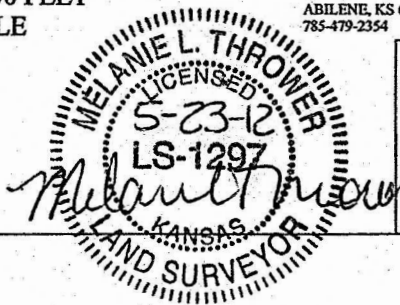

NE4 15 T21S R5W		
DRAWN MLT	DATE 05/22/12	RON ENT 375 CHEROKEE
APPROVED	DATE	INMAN, KS 67646
SCALE 1" = 400'	SHEET	PROJECT NO.