

A SURVEY OF A TRACT OF LAND IN THE N $\frac{1}{2}$, NW $\frac{1}{4}$, SECTION 15,
T21S, R5W, MCPHERSON COUNTY, KANSAS

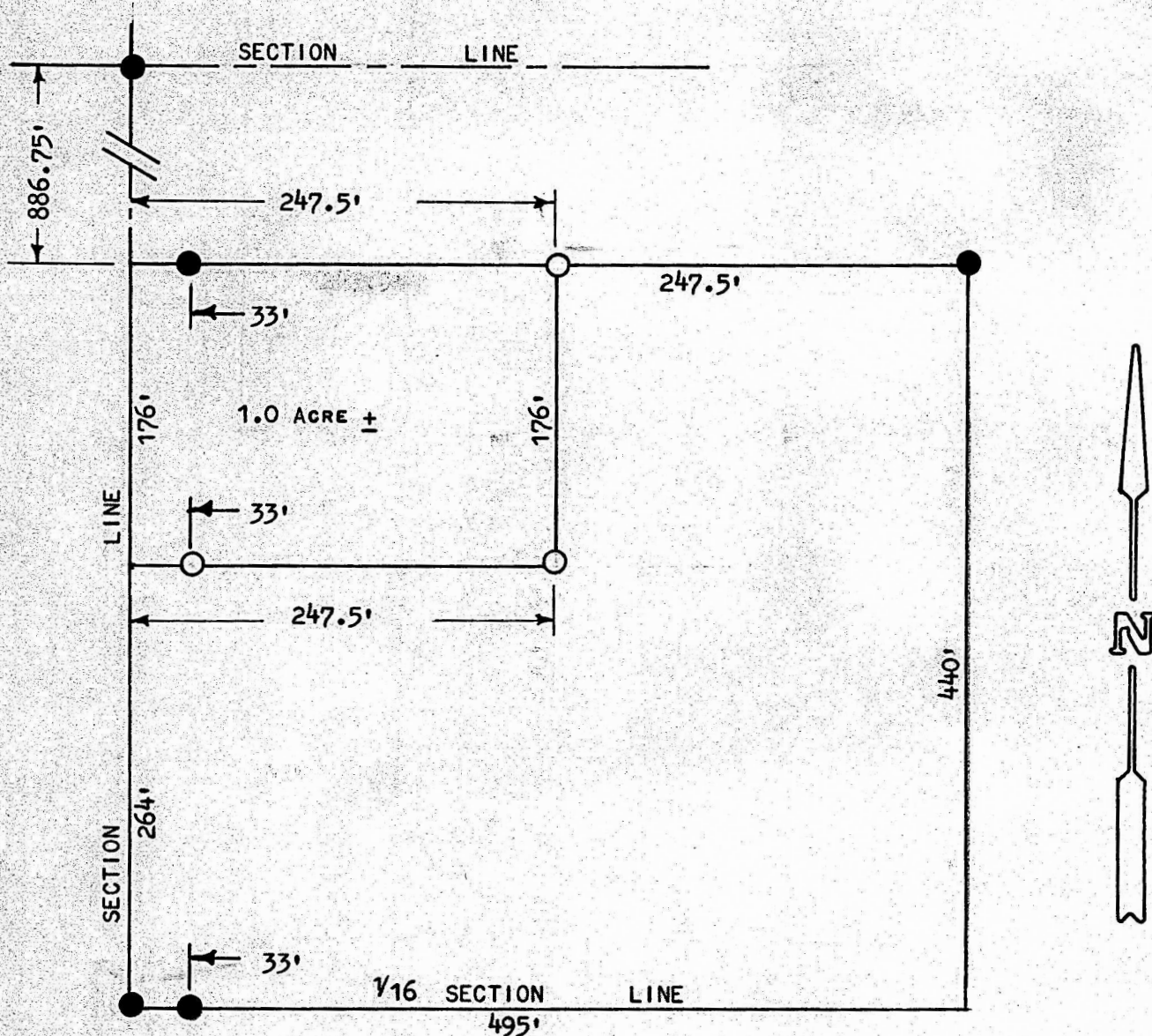

● PINS FOUND THIS SURVEY

○ PINS SET THIS SURVEY

STATE OF KANSAS)
COUNTY OF MCPHERSON) SS

I, MELVIN FERGUSON, COUNTY ENGINEER OF MCPHERSON COUNTY, KANSAS, DO HEREBY CERTIFY THAT UNDER MY SUPERVISION A SURVEY WAS MADE OF A TRACT OF LAND IN THE N $\frac{1}{2}$, NW $\frac{1}{4}$, SECTION 15, T21S, R5W, OF THE 6TH P.M., AND DESCRIBED AS FOLLOWS:

COMMENCING AT THE NW CORNER OF SAID NW $\frac{1}{4}$, SECTION 15, T21S-R5W; THENCE SOUTH ON SECTION LINE 886.75 FEET TO A POINT OF BEGINNING; THENCE EAST, PARALLEL TO $\frac{1}{16}$ SECTION LINE, 247.5 FEET; THENCE SOUTH, PARALLEL TO SECTION LINE, 176 FEET; THENCE WEST, PARALLEL TO $\frac{1}{16}$ SECTION LINE, 247.5 FEET; THENCE NORTH ON SECTION LINE 176 FEET, TO POINT OF BEGINNING. SAID TRACT CONTAINS 1.0 ACRE, MORE OR LESS.

I ALSO CERTIFY THAT THE ABOVE PLAT IS A TRUE EXHIBIT OF SAID SURVEY AS FAR AS IT IS KNOWN TO ME.

SURVEY CALLED FOR BY MISS ADOLYN BARTELS.

SIGNED THIS 12th DAY OF JULY, 1974.

Melvin Ferguson
MELVIN FERGUSON
COUNTY ENGINEER
MCPHERSON COUNTY, KANSAS

