

GENERAL NOTES:

- 1) SECTION CORNER REFERENCE TIES FILED WITH THE KANSAS STATE HISTORICAL SOCIETY AND THE MCPHERSON COUNTY PUBLIC WORKS DEPARTMENT AS REQUIRED BY KSA 1987 SUPP. 58-2011.
- 2) NO TITLEWORK WAS PROVIDED BY CLIENT FOR SUBJECT PROPERTY. ALL EASEMENTS AND RIGHTS-OF-WAY AFFECTING SUBJECT PROPERTY MAY NOT BE SHOWN.

SURVEYORS CERTIFICATE:
I HEREBY CERTIFY THAT THIS SURVEY WAS MADE UNDER MY SUPERVISION ON JUNE 3, 2020.

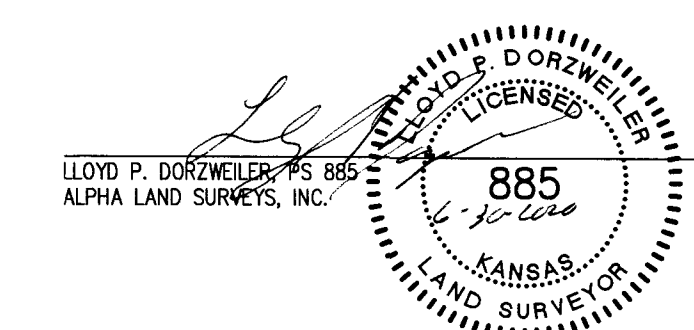

- LEGEND
- - FOUND SURVEY MONUMENT
△ - FOUND SECTION SUBDIVISION CORNER
- FOUND "X" CUT IN CONCRETE
▲● - SET 1/2"x24" REBAR WITH PLASTIC
CAP STAMPED "ALPHA CLS-184"
⊗ - SET "X" CUT IN CONCRETE
⊠ - RIGHT-OF-WAY MARKER
R - RECORD
M - MEASURED
C - CALCULATED MEASURE
PRO - PRORATED
POB - POINT OF BEGINNING
K.S.H.S. - KANSAS STATE HISTORICAL SOCIETY

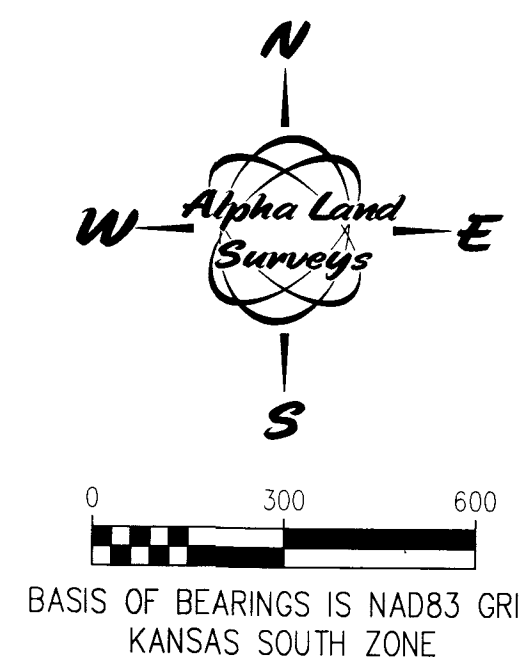

SURVEY FOR	
HAROLD ZERGER	
SURVEY TYPE:	
BOUNDARY	
<i>Alpha Land Surveys, Inc.</i> 102 EAST 4TH AVENUE HUTCHINSON, KANSAS 67501 PH. (620) 728-0012 FAX. (620) 728-0413	
SURVEY DATE:	06/03/2020
DRAWN BY:	RB
CHECKED BY:	LPD
PLOT DATE:	06/08/2020
PROJ. NO.:	20000928
SHEET	1 OF 1