

A SURVEY OF A TRACT OF LAND IN THE SW $\frac{1}{4}$, SECTION 15,
T21S-R2W, MCPHERSON COUNTY, KANSAS:

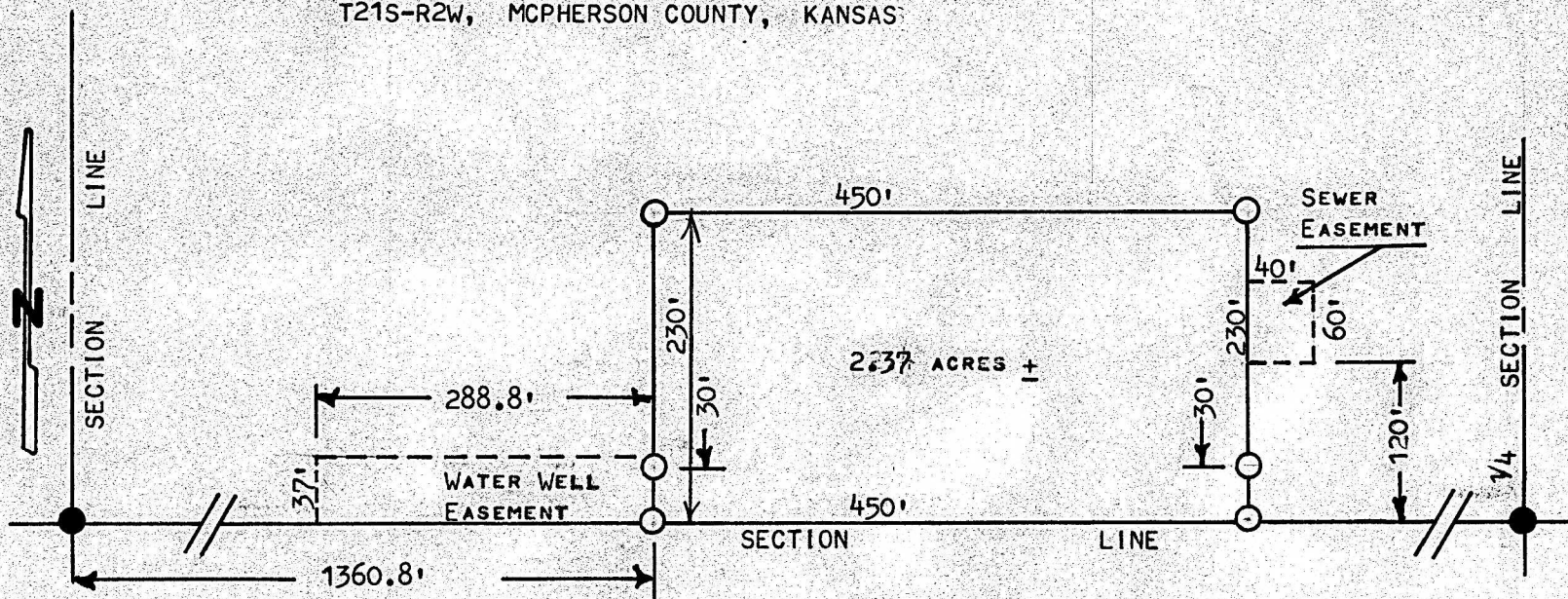

● PINS FOUND THIS SURVEY

○ PINS SET THIS SURVEY

STATE OF KANSAS)
COUNTY OF MCPHERSON) SS

I, MELVIN FERGUSON, COUNTY ENGINEER OF MCPHERSON COUNTY, KANSAS, DO HEREBY CERTIFY THAT UNDER MY SUPERVISION A SURVEY WAS MADE OF A TRACT OF LAND IN THE SW $\frac{1}{4}$ OF SECTION 15, T21S-R2W, OF THE 6TH P.M., AND DESCRIBED AS FOLLOWS:

COMMENCING AT THE SW CORNER OF SAID SW $\frac{1}{4}$ OF SECTION 15, T21S-R2W; THENCE EAST ON SECTION LINE 1360.8 FEET TO A POINT OF BEGINNING; THENCE NORTH AT A RIGHT ANGLE TO SECTION LINE 230 FEET; THENCE EAST PARALLEL TO SECTION LINE 450 FEET; THENCE SOUTH 230 FEET TO SECTION LINE; THENCE WEST ON SECTION LINE 450 FEET TO POINT OF BEGINNING. SAID TRACT CONTAINS 2.37 ACRES, MORE OR LESS.

I ALSO CERTIFY THAT THE ABOVE PLAT IS A TRUE EXHIBIT OF SAID SURVEY AS FAR AS IT IS KNOWN TO ME.

SURVEY CALLED FOR BY WAYNE STUCKY.

SIGNED THIS 14th DAY OF JUNE, 1974.

