

A SURVEY OF A TRACT OF LAND IN THE SW $\frac{1}{4}$, SECTION 15,
T21S-R2W, MCPHERSON COUNTY, KANSAS

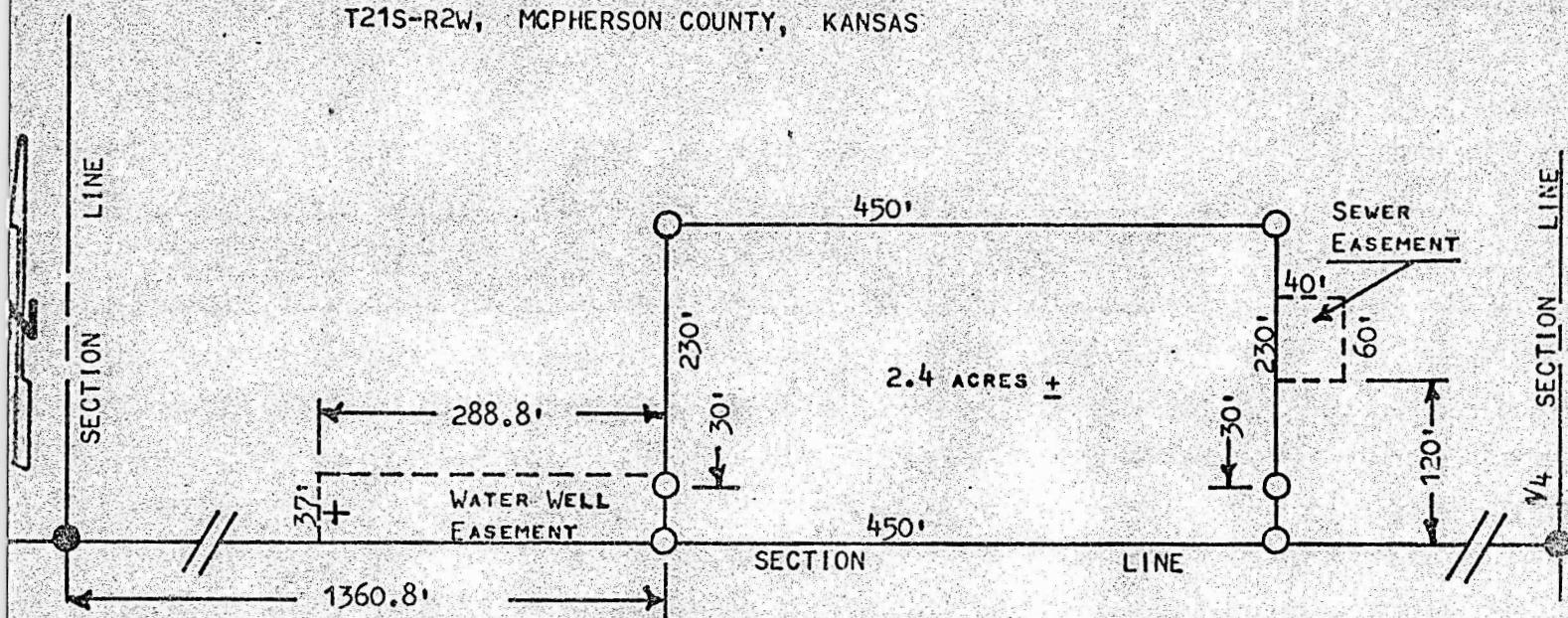

● PINS FOUND THIS SURVEY

○ PINS SET THIS SURVEY

STATE OF KANSAS)
COUNTY OF MCPHERSON) SS

I, MELVIN FERGUSON, COUNTY ENGINEER OF MCPHERSON COUNTY, KANSAS, DO HEREBY CERTIFY THAT UNDER MY SUPERVISION A SURVEY WAS MADE OF TWO TRACTS OF LAND IN THE SW $\frac{1}{4}$ OF SECTION 15, T21S-R2W, OF THE 6TH P.M., AND DESCRIBED AS FOLLOWS:

WATER WELL EASEMENT

COMMENCING AT THE SW CORNER OF SAID SW $\frac{1}{4}$ OF SECTION 15, T21S-R2W; THENCE EAST ON SECTION LINE 1072 FEET TO A POINT OF BEGINNING; THENCE NORTH AT RIGHT ANGLES TO SECTION LINE 37 FEET; THENCE EAST PARALLEL TO SECTION LINE 288.8 FEET; THENCE SOUTH 37 FEET TO SECTION LINE; THENCE WEST 288.8 FEET ON SECTION LINE TO POINT OF BEGINNING. SAID TRACT CONTAINS .25 ACRES, MORE OR LESS.

SEWER EASEMENT

COMMENCING AT THE SW CORNER OF SAID SW $\frac{1}{4}$ OF SECTION 15, T21S-R2W; THENCE EAST ON SECTION LINE 1810.8 FEET; THENCE NORTH AT RIGHT ANGLES TO SECTION LINE 120 FEET TO A POINT OF BEGINNING; THENCE EAST, PARALLEL TO SECTION LINE, 40 FEET; THENCE NORTH AT RIGHT ANGLES TO SECTION LINE 60 FEET; THENCE WEST, PARALLEL TO SECTION LINE, 40 FEET; THENCE SOUTH 60 FEET TO POINT OF BEGINNING. SAID TRACT CONTAINS .06 ACRES, MORE OR LESS.

I ALSO CERTIFY THAT THE ABOVE PLAT IS A TRUE EXHIBIT OF SAID SURVEY AS FAR AS IT IS KNOWN TO ME.

SURVEY CALLED FOR BY WAYNE STUCKY.

SIGNED THIS 14th DAY OF JUNE, 1974.

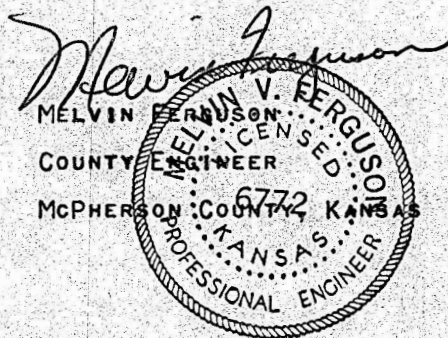

MICROFILM