



MACON COMPANY

Rathbone Surveying

114 E. 4TH ST.
NEWTON, KS 67114
(316) 799-2258 WICHITA
(316) 284-2799 NEWTON
FAX (316) 283-6048

Project No. 990768 Sheet No.

Date: February 23, 1994 By

CLIENT: Luke Fensky - Property @ 15-21-1W McPherson County, KS

LEGAL DESCRIPTION: A tract of land in the Southwest Quarter of Section 15, Township 21 South, Range 1 West of the 6th P.M. McPherson County, Kansas. Commencing at the Southwest Corner of said Southwest Quarter: thence North 90°00'00" East (assumed) along the South line of said Southwest Quarter for 661.63 feet; thence North 00°00'14" West for 784.53 feet to the Point of Beginning; thence North 00°00'14" West for 565.0 feet; thence North 90°00'00" East for 225.0 feet; thence South 00°00'14" East for 565.0 feet; thence South 90°00'00" West for 225.0 feet to the Point of Beginning. Said tract containing 2.91 acres, more or less, subject to existing road Right-of-Way.

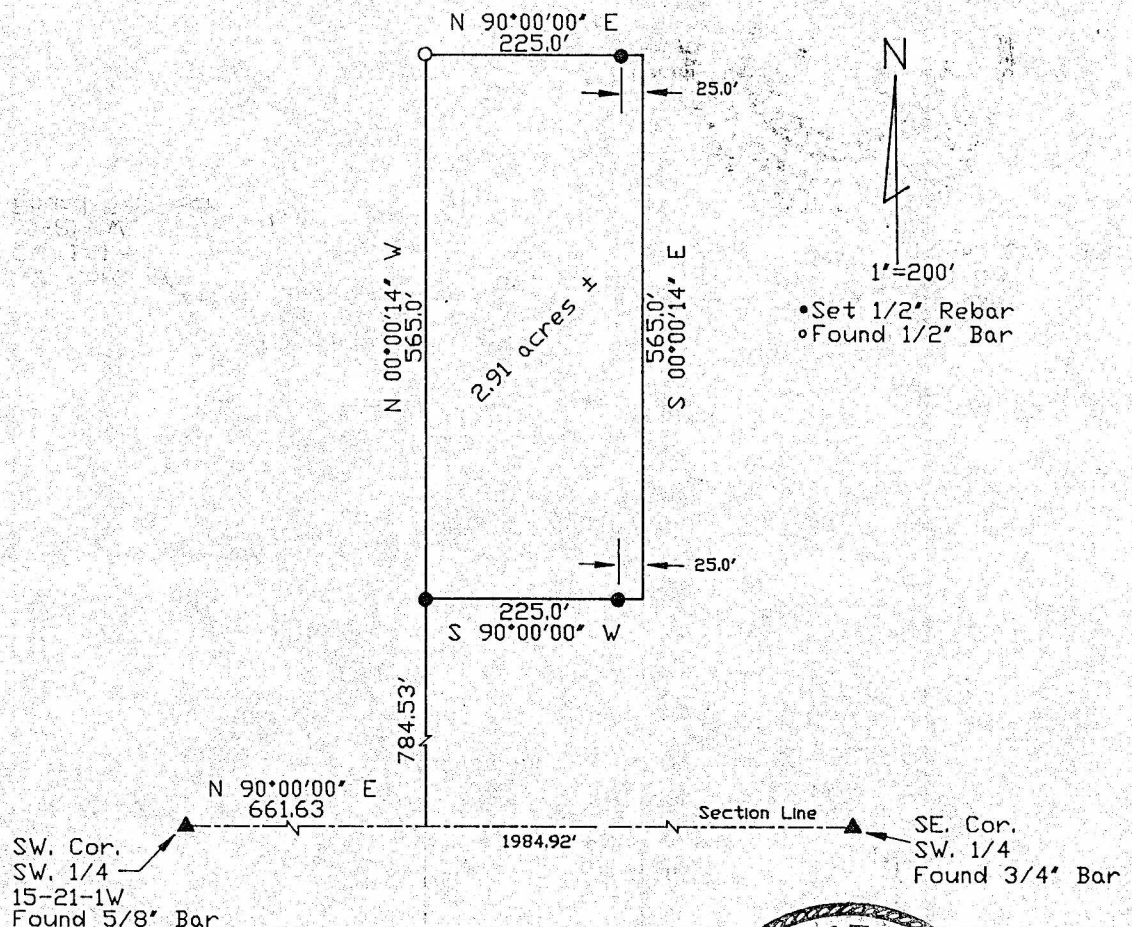

I hereby Certify this Boundary Survey, completed on 2/23/94 was made under my supervision and is correct to the best of my knowledge.

Douglas Rathbone
Douglas Rathbone 1117