

SURVEY FOR: Jay Koehn

PURPOSE OF SURVEY: Boundary Survey at 953 22nd Ave, Galva, KS

DATE OF FIELD WORK: April 13, 2018

PROJECT NUMBER: 18-50503

DESCRIPTION: The Southeast Quarter (SE 1/4) of the Northeast Quarter (NE 1/4) of Section Fifteen (15), Township Twenty (20) South, Range Two (2) West of the Sixth Principle Meridian, McPherson County, Kansas, except the right to use a strip of land one rod wide along the entire North side of said property for the access of the owner of the Southwest Quarter (SW 1/4) of the Northeast Quarter of Section Fifteen (15), Township Twenty (20) South, Range Two (2) West, and subject to a road right-of-way on the East 30 feet and any other easements or restrictions of record.

SE/4 NE/4 Section 15, T20S, R2W

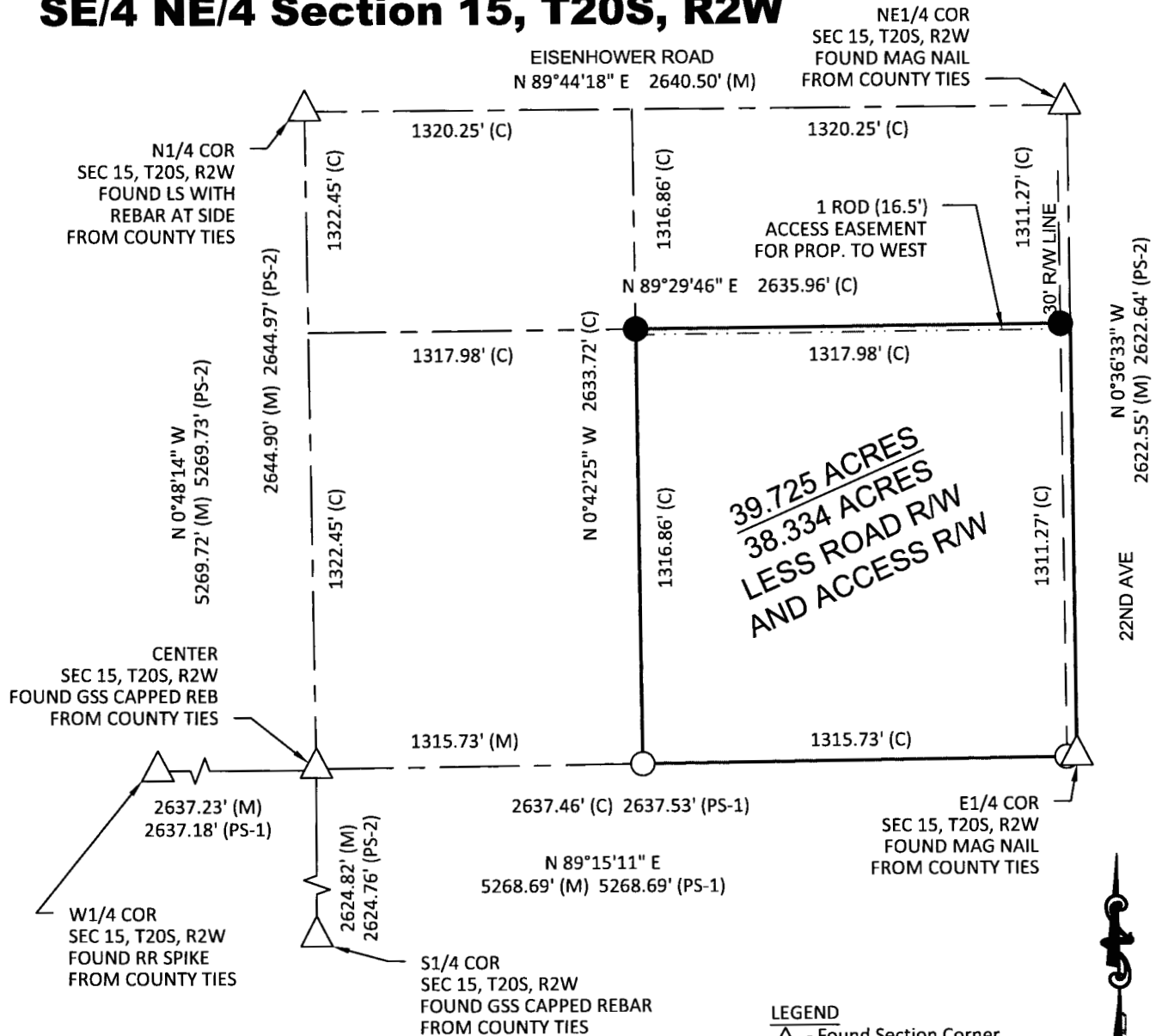

NOTES:

- 1-The R/W book at McPherson Co. P.W. Dept. shows 60' and 66' by Statute. The 60' is from a special ordinance and holds. This is confirmed by the staff at McPherson Co. P.W.
- 2-Previous Survey 1 - Hutton 17-50508. Previous Survey 2 - Garber 16-516.

SURVEYOR'S CERTIFICATE:

I hereby certify this survey to be true, correct and complete representation of the survey as surveyed by me, this 17th day of April 2018.

LEGEND

- △ - Found Section Corner
- - Set LS #1486 Capped Rebar
- (M) - Measured Distances
- (C) - Calculated Distances

Scale 1" = 500'
Basis of Bearings are
Assumed

Hutton Construction
McPherson, KS 67460

