

SURVEY FOR: Jay Koehn

PURPOSE OF SURVEY: Setting South Line of Property at 953 22nd Ave, Galva, KS

DATE OF FIELD WORK: May 25, 2017

PROJECT NUMBER: 17-5050-8

DESCRIPTION: Locating the South line of the Southeast Quarter of the Northeast Quarter of Section Fifteen (15), Township Twenty (20) South, Range Two (2) West of the Sixth Principle Meridian.

SE/4 NE/4 Section 15, T20S, R2W

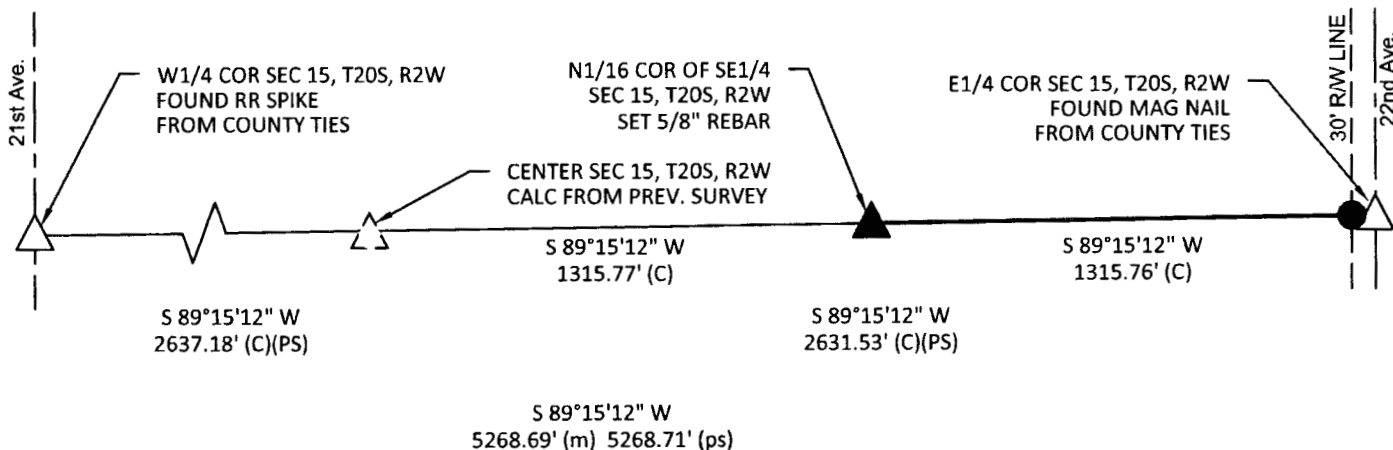

LEGEND

- △ - Found Section Corner
- ▲ - Set Section Corner with LS #1486 5/8"x24" Capped Rebar
- - Set LS #1486 5/8"x24" Capped Rebar
- (M) - Measured Distances
- (C) - Calculated Distances
- (PS) - Previous Survey from Garber 2016-516 Job

SURVEY NOTE:

The R/W book at McPherson Co. P.W. Dept. shows R/W at 60', but also states 66' by Statute. The 60' holds due to special ordinance that changed the R/W in this area. This is confirmed by the staff at McPherson Co. P.W.



Scale 1" = 500'
Basis of Bearings are Assumed

SURVEYOR'S CERTIFICATE:

I hereby certify this survey to be true, correct and complete representation of the survey as surveyed by me, this 25th day of May 2017.

Hutton Construction

McPherson, KS 67460

