

# DURR ENGINEERING.

ENGINEERING, SURVEYING, PLANNING, & DEVELOPMENT

525 HOWARD  
HUTCHINSON, KS. 67501  
PHONE: 316-683-9613

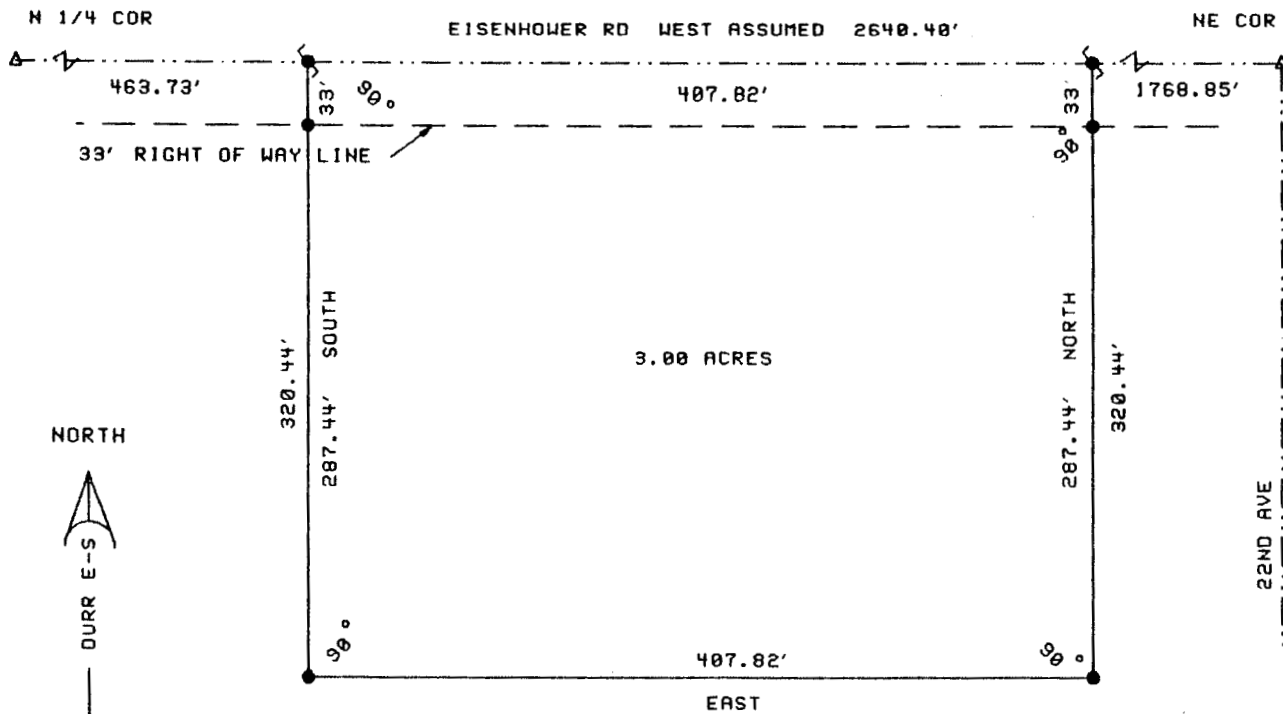

SCALE: 1" = 100'

NE 1/4 15 - 20 - 2

## LEGEND

- △ SECTION CORNER FOUND
- 5/8" BAR SET
- NAIL SET

DUNCAN W. DURR  
REGISTERED  
19897  
DUNCAN W. DURR DO HEREBY CERTIFY THE ABOVE SURVEY TO BE  
TRUE AND CORRECT AS SURVEYED BY ME THIS DATE HEREIN WRITTEN.  
REGISTERED LAND SURVEYOR  
DATE: 1-23-97 REVISED 2-5-97

CLIENT: ALVERN BECKER

DESCRIPTION: BEGINNING 1768.85 FEET WEST OF THE NORTHEAST CORNER  
OF SECTION 15, TOWNSHIP 20 SOUTH, RANGE 2 WEST OF THE 6TH PM,  
McPHERSON COUNTY, KANSAS;  
THENCE CONTINUING WEST, A DISTANCE OF 407.82 FEET;  
THENCE SOUTH, A DISTANCE OF 320.44 FEET;  
THENCE EAST, A DISTANCE OF 407.82 FEET;  
THENCE NORTH, A DISTANCE OF 320.44 FEET TO THE POINT OF BEGINNING;  
TRACT CONTAINS 3.00 ACRES; EXCEPT THE NORTH 33 FEET FOR ROAD  
RIGHT OF WAY, AND ANY OTHER EASEMENTS OF RECORD.

STATE: KANSAS      COUNTY: McPHERSON      PROJECT: 9706