

A SURVEY OF THE NORTH-SOUTH 1/4 SECTION LINE IN SECTION 15,
TOWNSHIP 19S, RANGE 5W

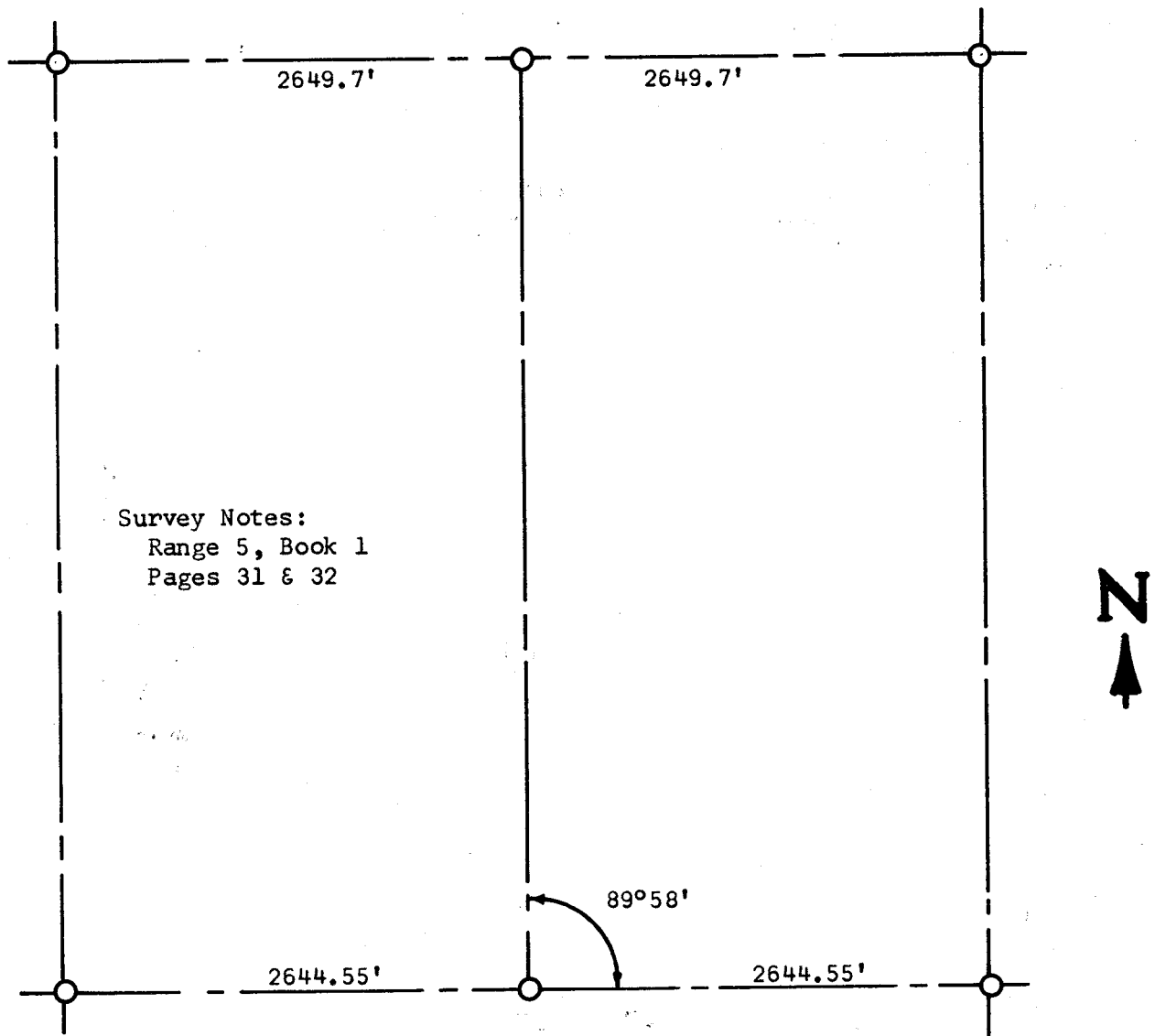

○ Pins Set this Survey

State of Kansas)
County of McPherson) SS

I, F. R. Rankin, County Engineer of McPherson County, Kansas, do certify that under my supervision a survey was made to determine the North-South 1/4 Section Line in Section 15, T19S, R5W of the 6th P.M. and that the above plat is a true exhibit of said survey as far as it is known to me.

Survey called for by Robert Nelson
Signed this 16 day of March 1966.

F. R. Rankin
F. R. Rankin
County Engineer