

SURVEY FOR: BPU
 PURPOSE OF SURVEY: Boundary Survey
 DATE OF FIELD WORK: April 24, 2019
 PROJECT NUMBER: 19-90508
 DESCRIPTION: N/2 N/2 NE/4 Section 15, T19S, R3W

N/2 N/2 NE/4 Section 15, T19S, R3W

MOHAWK ROAD

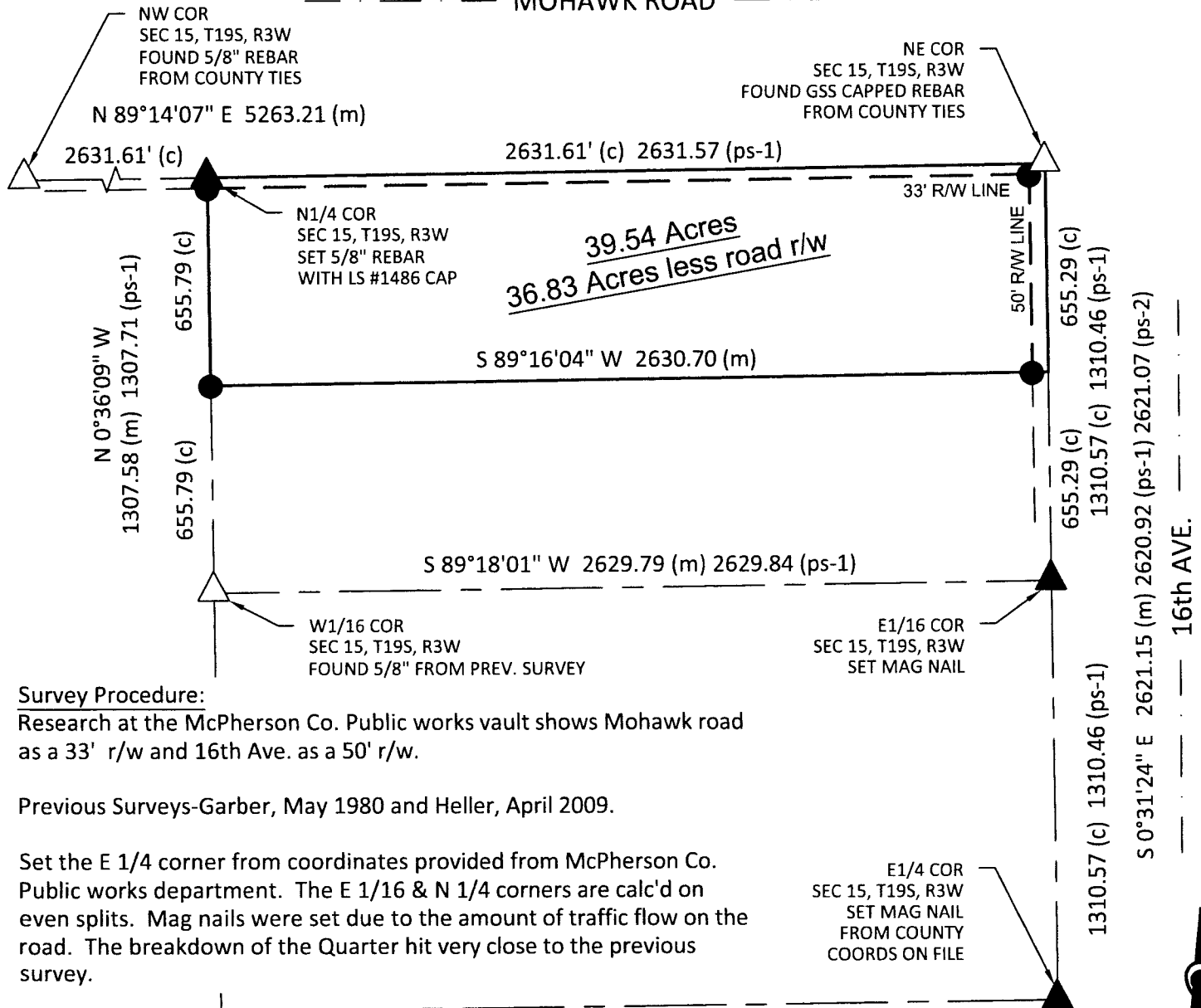

Survey Procedure:

Research at the McPherson Co. Public works vault shows Mohawk road as a 33' r/w and 16th Ave. as a 50' r/w.

Previous Surveys-Garber, May 1980 and Heller, April 2009.

Set the E 1/4 corner from coordinates provided from McPherson Co. Public works department. The E 1/16 & N 1/4 corners are calc'd on even splits. Mag nails were set due to the amount of traffic flow on the road. The breakdown of the Quarter hit very close to the previous survey.

LEGEND

- △ - Found Section Corner
- ▲ - Set Section Corner with LS #1486 Capped Rebar 5/8"x24"-unless noted otherwise
- - Set LS #1486 Capped Rebar 5/8"x24"
- (M) - Measured Distances
- (C) - Calculated Distances
- (PS) - Previous Survey-Garber 1980, Heller 2009

SURVEYOR'S CERTIFICATE:

I hereby certify this survey to be true, correct and complete representation of the survey as surveyed by me, this 29th day of April 2019.

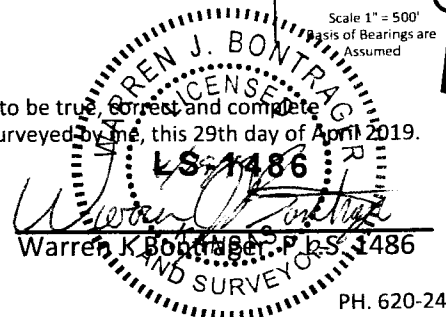

Hutton Construction
 McPherson, KS 67460