



# MACON COMPANY

SURVEYING

114 F 4TH ST.  
NEWTON, KS 67114  
(316) 799-2258 WICHITA  
(316) 284-2799 NEWTON  
FAX (316) 283-6048

Project No. 990203 Sheet No.       

Date: August 24, 1992 By       

CLIENT: Home St. Bank - Property @ 15-19-3W McPherson, KS

LEGAL DESCRIPTION: Part of the North Half of the Northeast Quarter (N 1/2 NE 1/4) of Section Fifteen (15), Township Nineteen (19) South, Range Three (3) West of the Sixth Principal Meridian, described as follows: Beginning at a point 53.16 feet North of the Southeast corner of said N 1/2 NE 1/4, Section 15; thence North on section line 237.24 feet, thence at right angles West 500 feet, thence South parallel with East section line 247 feet, thence East to place of beginning, in McPherson County, Kansas.

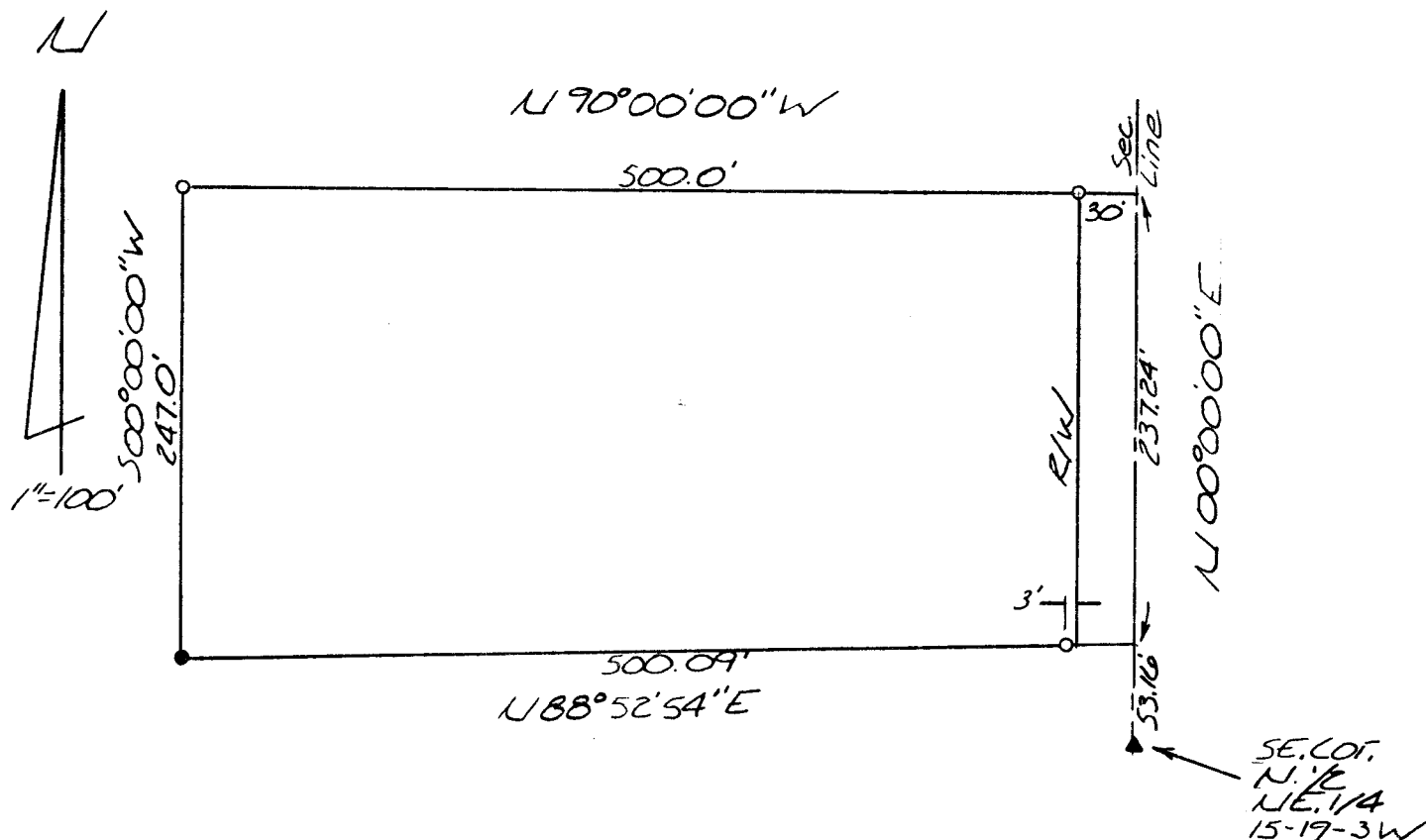

- Set 1/2" Rebar
- Found 5/8" Rebar

I hereby Certify this Boundary Survey, completed on \_\_\_\_\_, was made under my supervision and is correct to the best of my knowledge.

Doug Rathbone LS 1117