

Legal Description: A part of the SouthEast Quarter (SE $\frac{1}{4}$) of Section 15, Township 19 South, Range 1 West of the 6th P.M. described as follows: Commencing at the Southeast corner of said SE $\frac{1}{4}$ Section 15; thence N90°00'00"W along the South line of said SE $\frac{1}{4}$ a distance of 1069.00 feet to the point of beginning; thence N90°00'00"W a distance of 230.00 feet; thence N00°36'17"E along a east line of Permanent Survey No. 106 a distance of 568.17 feet to an iron bar; thence S90°00'00"E a distance of 230.00 feet to an iron bar, thence S00°36'17"W a distance of 568.17 feet to the point of beginning, containing 3.00 acres more or less in McPherson County, Kansas, and less road right of way easement along the South 25 feet thereof and any other easements of record.

On March 14, 2003 this survey was completed in the field by Melanie L. Thrower, licensed land surveyor no. 1297.

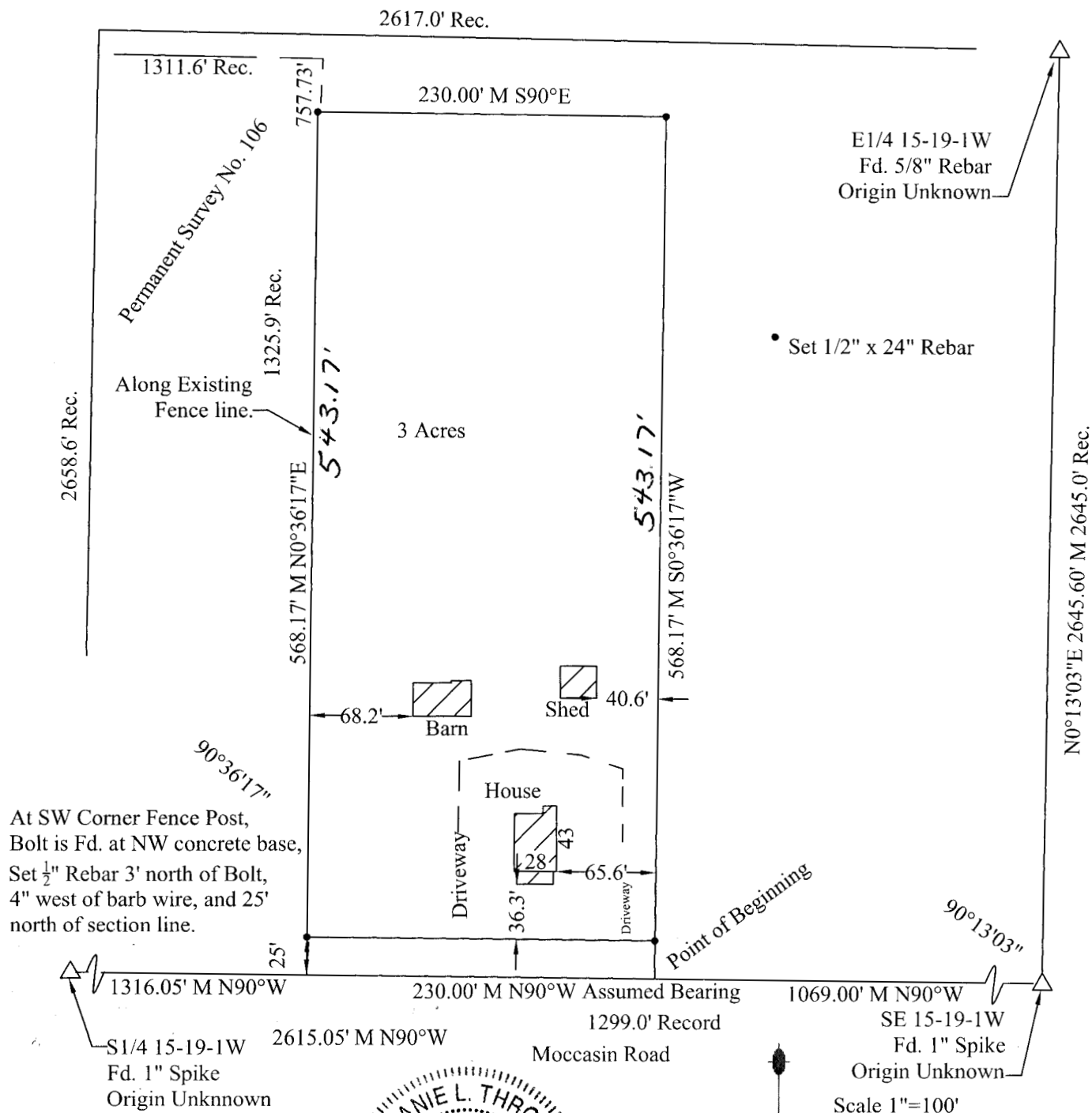

McPherson Engineering & Land Surveying Services
PO Box 662
McPherson, KS 67460
620-241-0950