

Survey of a Tract of land
SW 1/4 SW1/4 Section 15, T19S, R1W

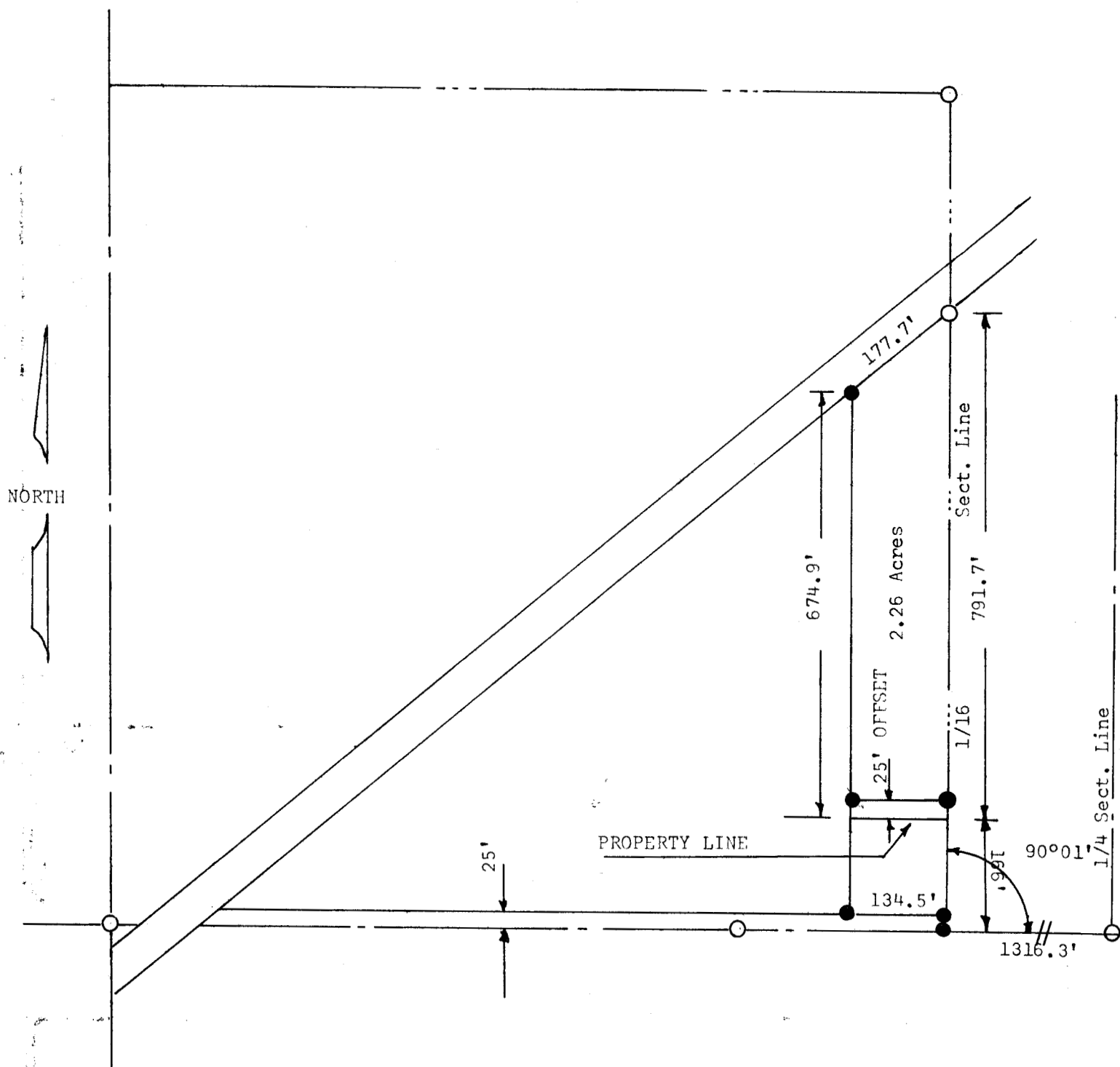

- Pins found this survey
- Pins set this survey

State of Kansas
County of McPherson

I, Francis Rankin Professional Engineer of the State of Kansas, Do hereby certify that under my supervision a survey was made in the SW1/4, SW1/4, Section 15, T19S, R1W of the 6th. PM. And described as follows
Beginning at a point 166' feet North of the SE. corner of the SW1/4 SW1/4, Thence North 791.7' feet to the South R/W of the Rock Island R.R. Thence southwesterly along said line 177.7' feet, Thence South 674.9' feet Thence East 134.5' feet to the place of beginning.
The land herein described contains 2.26 Acres
And the accompanying plat is a true exhibit of said survey as far as it is known to me.

SURVEY CALLED FOR BY JERRY PLOUFFE

Signed this 31 day August 1966

Francis Rankin
Francis Rankin
Professional Engineer
McPherson, Kansas