

SURVEYORS CERTIFICATE

HERB MONROE
LICENSED SURVEYOR #122

(913) 827-7069
2213 Quincy
Salina, Kansas 67401



1" = 40'

N.E. Corner
Sec 15 T18S R4W

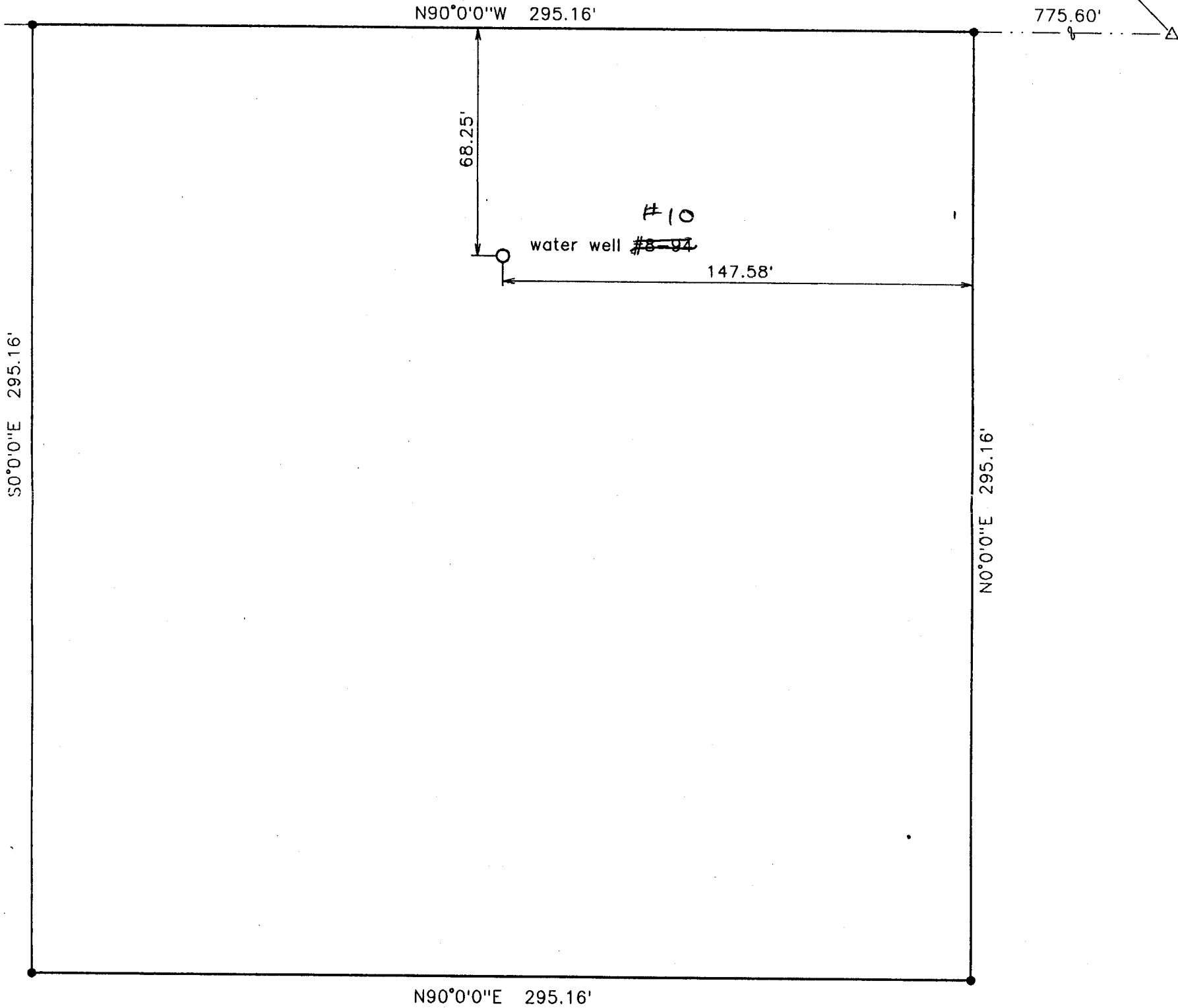

● Iron bars set

DESCRIPTION

A tract of land in the Northeast Quarter of Section Fifteen (15) Township Eighteen South (T18S) Range Four West (R4W) of the 6th P.M., McPherson County, Kansas, described as follows:

Beginning at a point on the North line of said Section 15 and 775.60 feet West of the Northeast Corner of said Section 15; thence on an assumed bearing of N90°0'0\"/>

Survey for: City of Lindsborg
File 94.106

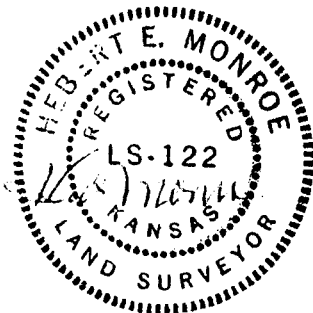

Herb E. Monroe

I HEREBY CERTIFY THAT THIS IS A
TRUE AND ACCURATE PLAT OF THE
ABOVE DESCRIBED PROPERTY TO
THE BEST OF MY KNOWLEDGE.