

SURVEYORS CERTIFICATE

HERB MONROE
LICENSED SURVEYOR #122

(913) 827-7069
2213 Quincy
Salina, Kansas 67401



1" = 40'

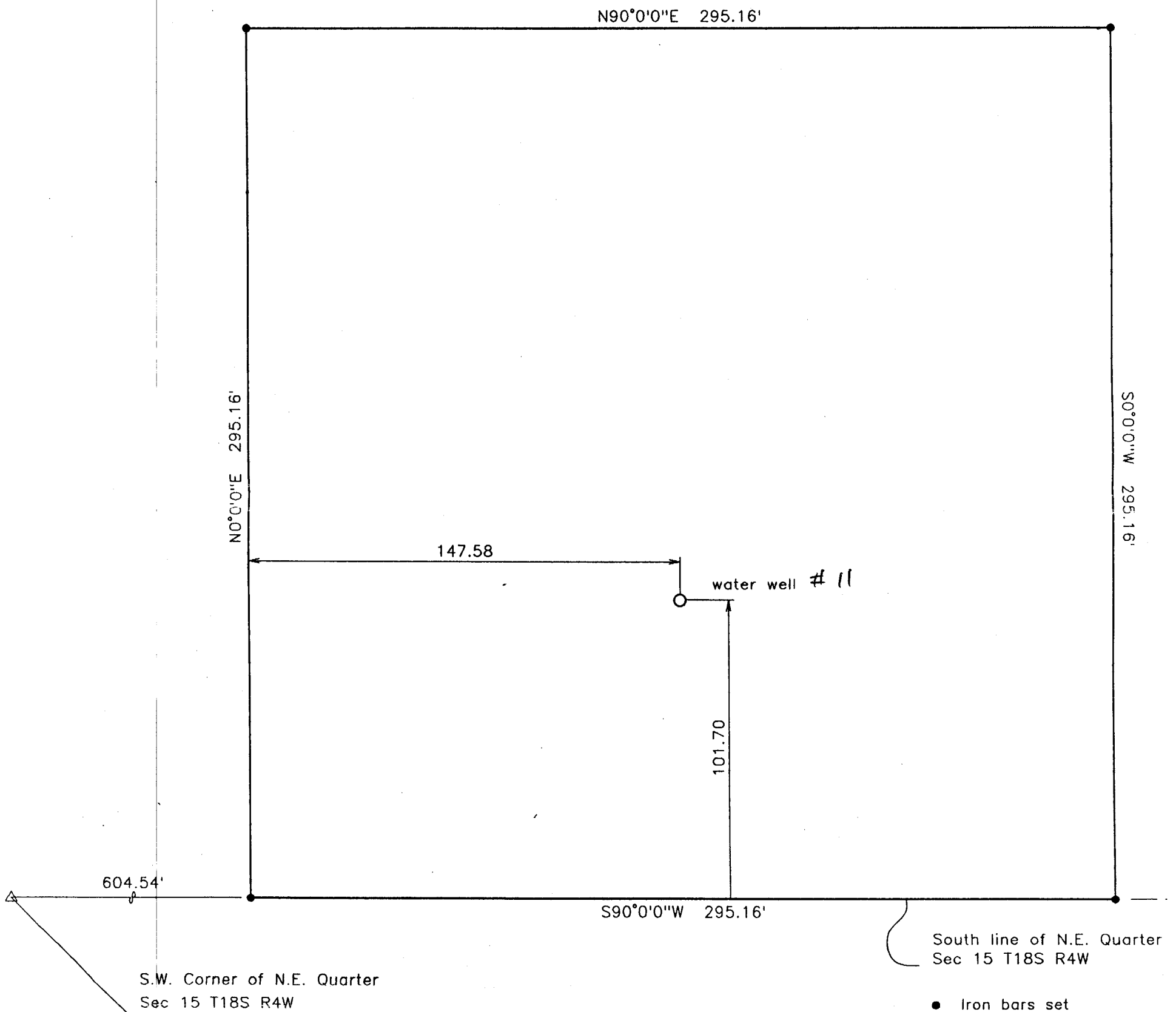

DESCRIPTION

A tract of land in the Northeast Quarter of Section Fifteen (15) Township Eighteen South (T18S) Range Four West (R4W) of the 6th P.M., McPherson County, Kansas, described as follows:

Beginning at a point on the South line of the Northeast Quarter of said Section 15 and 604.54 feet East of the Southwest Corner of the Northeast Quarter of said Section 15; thence on an assumed bearing of N0°0'0"E a distance of 295.16 feet; thence N90°0'0" E 295.16 feet; thence S0°0'0"W 295.16 feet; thence S90°0'0"W 295.16 feet to the point of Herb Monroe beginning, containing 2.00 acres, more or less.

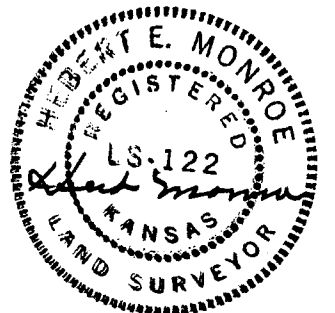

Survey for: City of Lindsborg
File 94.100

I HEREBY CERTIFY THAT THIS IS A
TRUE AND ACCURATE PLAT OF THE
ABOVE DESCRIBED PROPERTY TO
THE BEST OF MY KNOWLEDGE.