

A SURVEY OF A TRACT OF LAND IN THE NW1/4

SECTION 15, T17S-R5W

McPHERSON COUNTY, KANSAS

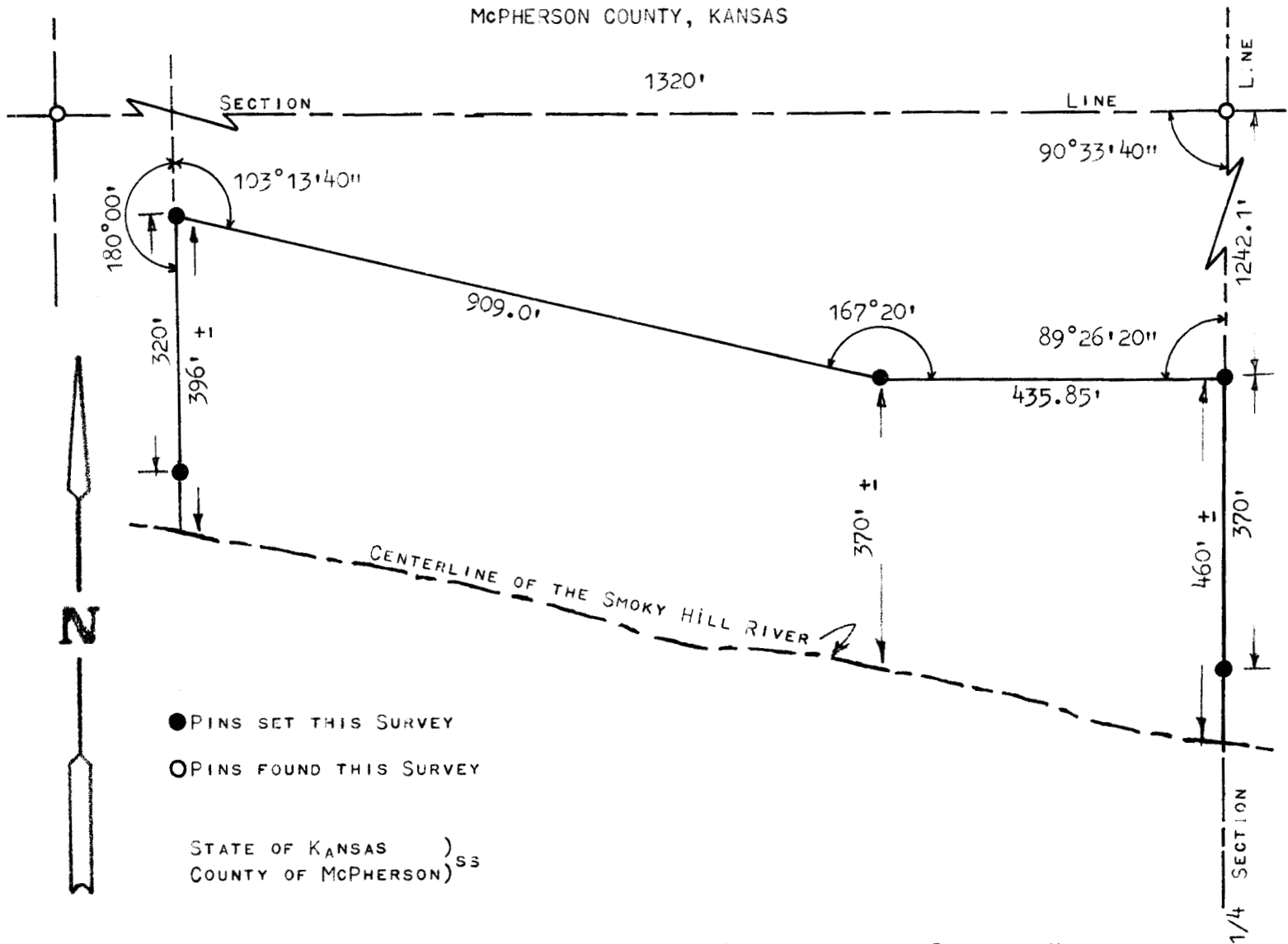

I, MELVIN FERGUSON, REGISTERED LAND SURVEYOR OF THE STATE OF KANSAS, DO HEREBY CERTIFY THAT UNDER MY SUPERVISION A SURVEY WAS MADE OF A TRACT OF LAND IN THE NW1/4 OF SECTION 15, T17S - R5W OF THE 6TH P.M. AND DESCRIBED AS FOLLOWS:

COMMENCING AT THE NE CORNER OF THE SAID NW1/4 OF SECTION 15, T17S R5W, THENCE SOUTH, ON THE 1/4 SECTION LINE, 1242.1 FEET TO THE PLACE OF BEGINNING; THENCE WEST, PARALLEL TO THE SECTION LINE, 435.85 FEET; THENCE NORTHWESTERLY, AT AN EXTERIOR ANGLE OF 167°20', 909.0 FEET; THENCE SOUTH, PARALLEL TO THE 1/4 SECTION LINE, 396 FEET MORE OR LESS TO THE CENTERLINE OF THE RIVER; THENCE SOUTHEASTERLY ALONG THE CENTERLINE OF THE RIVER TO THE 1/4 SECTION LINE; THENCE NORTH ON THE 1/4 SECTION LINE, 460 FEET MORE OR LESS TO THE POINT OF BEGINNING.

I ALSO CERTIFY THAT THE ABOVE DESCRIBED TRACT CONTAINS 12.1 ACRES MORE OR LESS, AND THE ACCOMPANYING PLAT IS A TRUE EXHIBIT OF SAID SURVEY AS FAR AS IT IS KNOWN TO ME.

SURVEY CALLED FOR BY EUGENE K. NELSON

SIGNED ON THIS 14th DAY OF FEBRUARY, 1974.

Melvin Ferguson
MELVIN FERGUSON

REGISTERED LAND SURVEYOR
McPHERSON, KANSAS

