

**Garber
Surveying Service, P.A.**

217 East 1st, Suite 16 Hutchinson, KS 67501

Proj. No. G87-4

SURVEY FOR: Kevin/Janie Wittorff
DESCRIPTION: A portion of the Northwest Quarter of Section 14, Township 21 South, Range 5 West of the 6th Principal Meridian in McPherson County, Kansas, as described on the attached sheet.

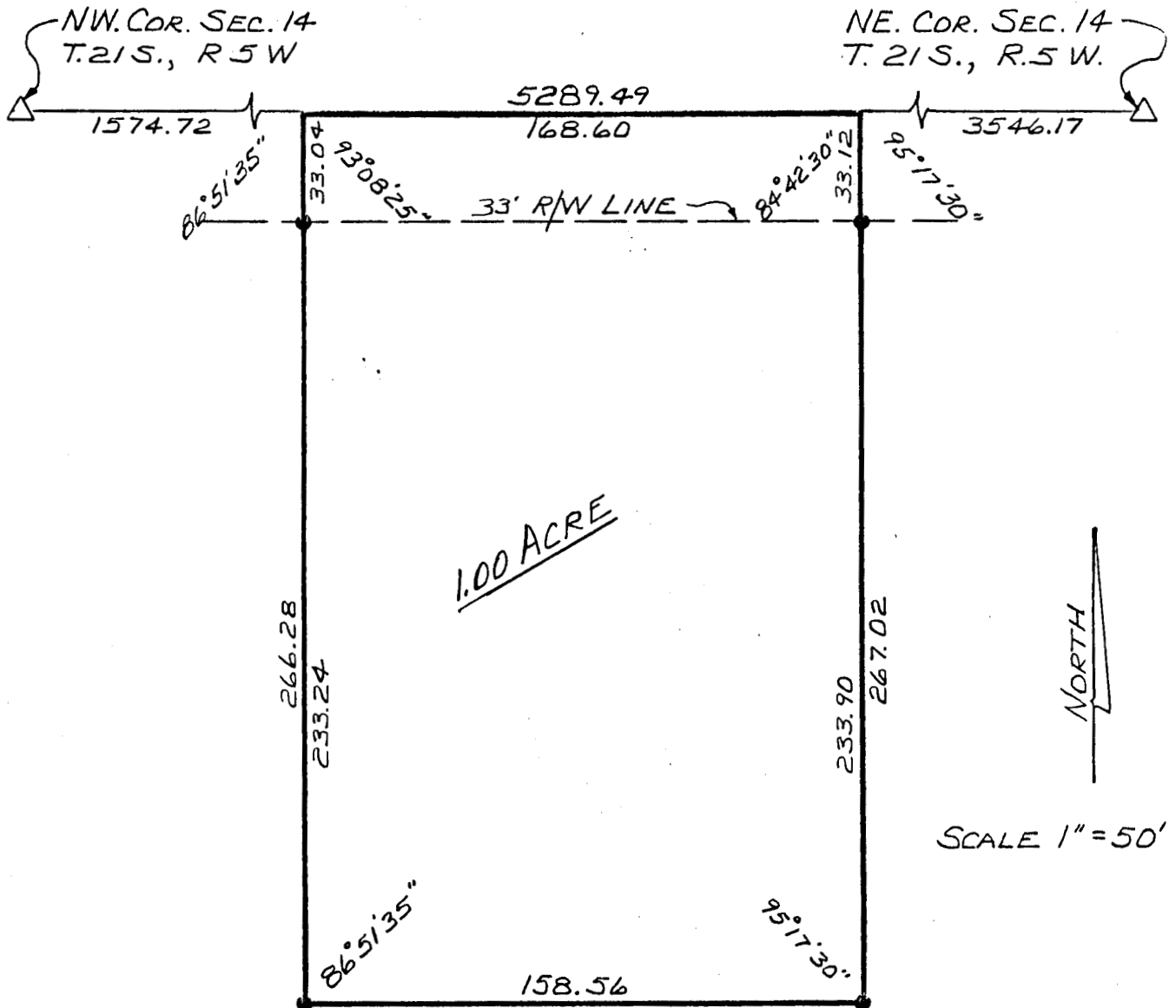

SURVEYOR'S CERTIFICATE:

I hereby certify this plat to be a true, correct and complete representation of the property described above and on the attached sheet as surveyed under my supervision, this 19th of January, 1987.

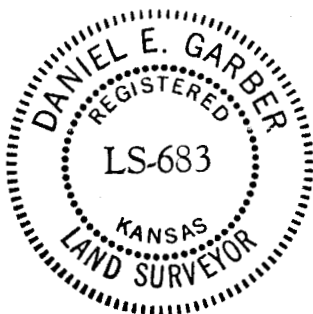

Daniel E. Garber
Daniel E. Garber RLS #683