

A SURVEY OF A TRACT OF LAND IN THE
N1/2, SW1/4, SECTION 14, T21S, R5W
MCPHERSON COUNTY, KANSAS

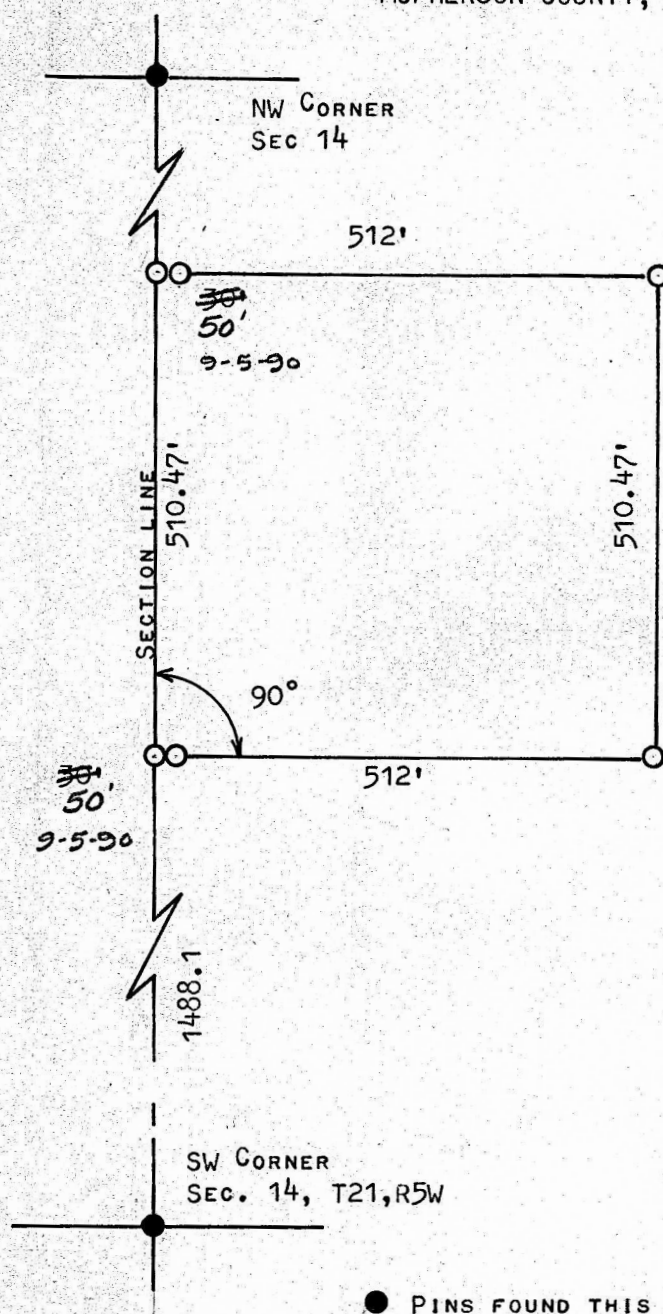

- PINS FOUND THIS SURVEY
- PINS SET THIS SURVEY

STATE OF KANSAS)
COUNTY OF MCPHERSON) SS

I, MELVIN FERGUSON, PROFESSIONAL ENGINEER OF THE STATE OF KANSAS DO HEREBY CERTIFY THAT UNDER MY SUPERVISION A SURVEY WAS MADE OF A TRACT OF LAND IN THE N1/2, SW1/4, SECTION 14, T21S, R5W OF THE 6TH P.M. AND DESCRIBED AS FOLLOWS;

BEGINNING 1488.1 FEET NORTH OF THE SW CORNER OF THE SW1/4, SECTION 14, T21S, R5W; THENCE RIGHT ANGLE EAST 512 FEET; THENCE NORTH PARALLEL WITH SECTION LINE 510.47 FEET; THENCE WEST TO SECTION LINE 512 FEET; THENCE SOUTH 510.47 FEET TO PLACE OF BEGINNING, SAID TRACT OF LAND CONTAINS 6.0 ACRES MORE OR LESS, AND THE ACCOMPANYING PLAT IS A TRUE EXHIBIT OF SAID SURVEY AS FAR AS IT IS KNOWN TO ME.

SURVEY CALLED FOR BY HERB NEUFELD

SIGNED ON THIS 4th DAY OF MARCH, 1974

Melvin Ferguson
MELVIN FERGUSON
PROFESSIONAL ENGINEER
MCPHERSON, KANSAS

