

DESCRIPTION:
A PORTION OF THE NORTHWEST QUARTER OF SECTION 14, TOWNSHIP 21 SOUTH, RANGE 5 WEST OF THE 6TH PRINCIPAL MERIDIAN, MCPHERSON COUNTY, KANSAS DESCRIBED AS FOLLOWS:
BEGINNING AT THE NORTHEAST CORNER OF SAID NORTHWEST QUARTER; THENCE SOUTH 00°19'23" EAST (BASIS OF BEARING IS ASSUMED) ALONG THE EAST LINE OF SAID NORTHWEST QUARTER 1326.47 FEET TO THE SOUTHEAST CORNER OF THE NORTH HALF OF SAID NORTHWEST QUARTER; THENCE SOUTH 89°40'46" WEST ALONG THE SOUTH LINE OF THE NORTH HALF OF SAID NORTHWEST QUARTER 951.54 FEET; THENCE NORTH 04°39'40" EAST 267.07 FEET (PREVIOUSLY DESCRIBED AS 267.02 FEET) TO THE NORTH LINE OF SAID NORTHWEST QUARTER; THENCE NORTH 89°41'21" EAST ALONG THE NORTH LINE OF SAID NORTHWEST QUARTER 901.52 FEET TO THE POINT OF BEGINNING, CONTAINING 28.439 ACRES, SUBJECT TO A ROAD RIGHT-OF-WAY EASEMENT ACROSS THE NORTH 33.00 FEET THEREOF AND ANY OTHER EASEMENTS OF RECORD.

GENERAL NOTES:
1) SECTION CORNER REFERENCE TIES FILED WITH THE KANSAS STATE HISTORICAL SOCIETY AND THE MCPHERSON COUNTY PUBLIC WORKS DEPARTMENT AS REQUIRED BY KSA 1987 SUPP. 58-2011.

SURVEYORS CERTIFICATE:
I HEREBY CERTIFY THAT THIS SURVEY WAS MADE UNDER MY SUPERVISION ON NOVEMBER 3, 2008.

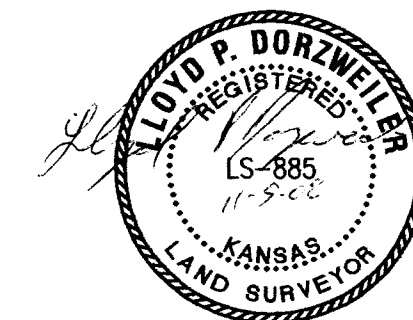

- LEGEND
- △ - SECTION SUBDIVISION CORNER FOUND
 - ▲● - SET 1/2"x24" REBAR WITH CAP STAMPED "ALPHA CLS-184"
 - - FOUND 5/8" REBAR WITH CAP STAMPED "GARBER SURVEY"
 - PS - PREVIOUS SURVEY BY GILSON ENTERPRISES SURVEYORS DATED 11/26/01
 - GSS - PREVIOUS SURVEY BY GARBER SURVEYING SERVICE DATED 01/19/87
 - R - RECORD MEASURE
 - C - CALCULATED MEASURE
 - M - MEASURED
 - PRO - PRORATED
 - P.O.B. - POINT OF BEGINNING

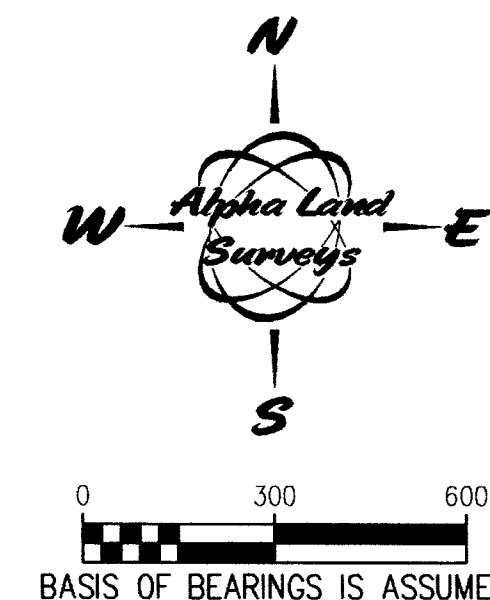

Sec 14, T21S-R5W

**TRIPLE K AUCTION
& REAL ESTATE**

Alpha Land Surveys, Inc.
ONE EAST NINTH AVENUE
HUTCHINSON, KANSAS 67501
PH: (620) 728-0012 FAX: (620) 728-0413

DRAWN BY: RDB	SHEET 1 OF 1
CHECKED BY: LPD	PROJ. NO.: 080165B