

A SURVEY OF A TRACT OF LAND IN THE
NW $\frac{1}{4}$ SECTION 14, T21S, R2W
MCPHERSON COUNTY, KANSAS

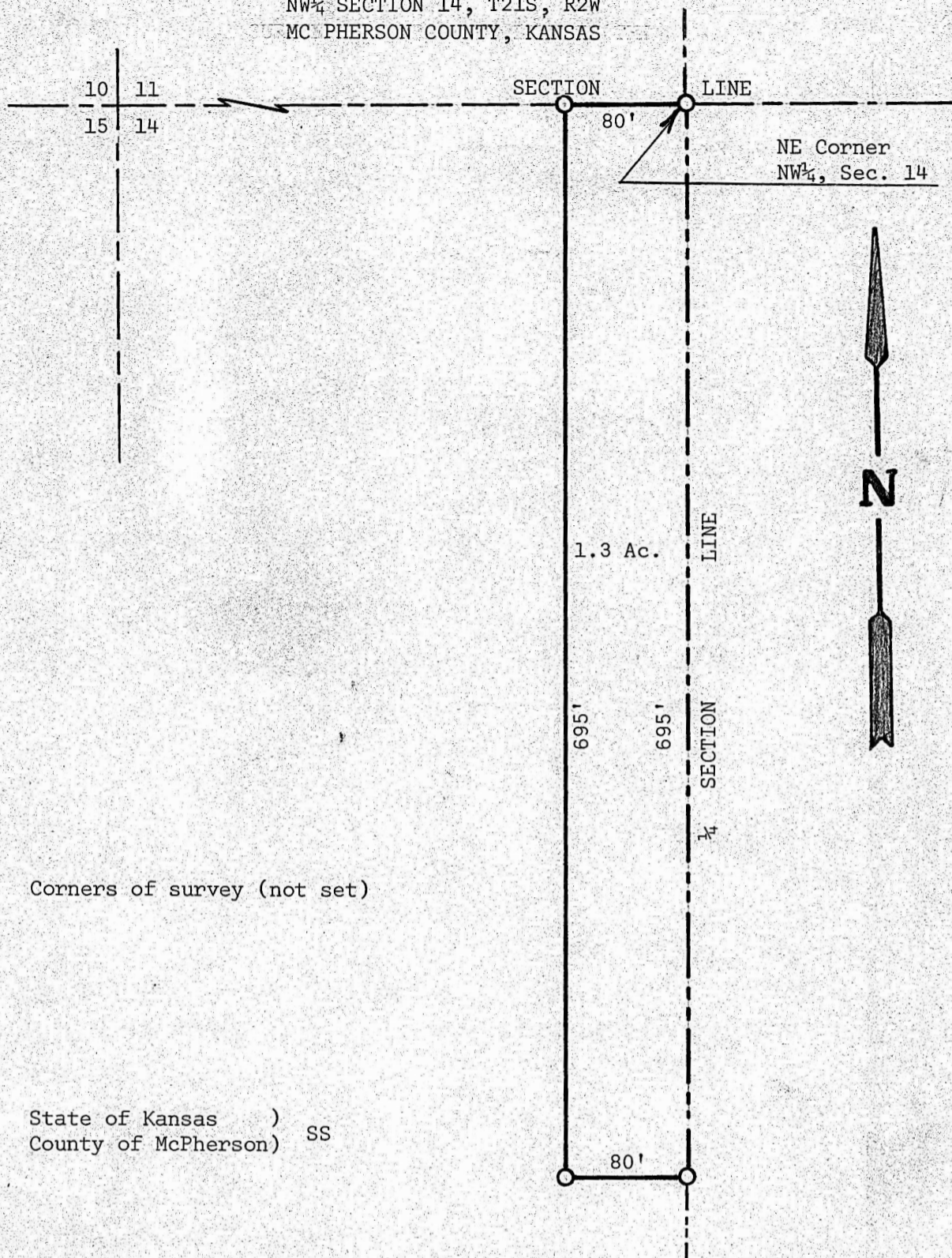

○ Corners of survey (not set)

State of Kansas)
County of McPherson) SS

I, Melvin Ferguson, County Engineer of McPherson County, Kansas, do hereby certify that under my supervision a survey was made in the NW $\frac{1}{4}$ Section 14, T21, R2W of the 6th P.M. and described as follows:

Beginning at the NE corner of the NW $\frac{1}{4}$ of Said Section 14, T21S, R2W; thence South on $\frac{1}{4}$ Section Line 695 feet more or less to state R/W borrow pit; thence West parallel to the Sec. Line 80 feet; thence North parallel with $\frac{1}{4}$ Section Line 695 feet; thence East on Section Line 80 feet to the point of beginning.

The land herein described contains 1.3 acres more or less and the above plat is a true exhibit of said survey as far as it is known to me.

Signed this 26th day of November, 1974

Melvin Ferguson
Melvin Ferguson, P. E.
County Engineer
McPherson County, Kansas

