

# Plat of A Survey

Survey No. 190

Date: November 17, 1976

Client: Clayton Jost

**Cottonwood Valley Surveying**

P.O. Box 43

Marion, Kansas 66861

316-382-2797

DESCRIPTION: A rectangular tract of land located in the South 1/2 of the Northwest 1/4 of Section 14, Township 21 South, Range 1 West, McPherson County, Kansas, described as follows: Beginning at a point on the west line of the Northwest 1/4, 446 feet north of the southwest corner of the Northwest 1/4; thence North 398 feet; thence East 647 feet; thence South 398 feet; thence West 647 feet to the point of beginning, and containing 5.9 acres, less public road right of way.

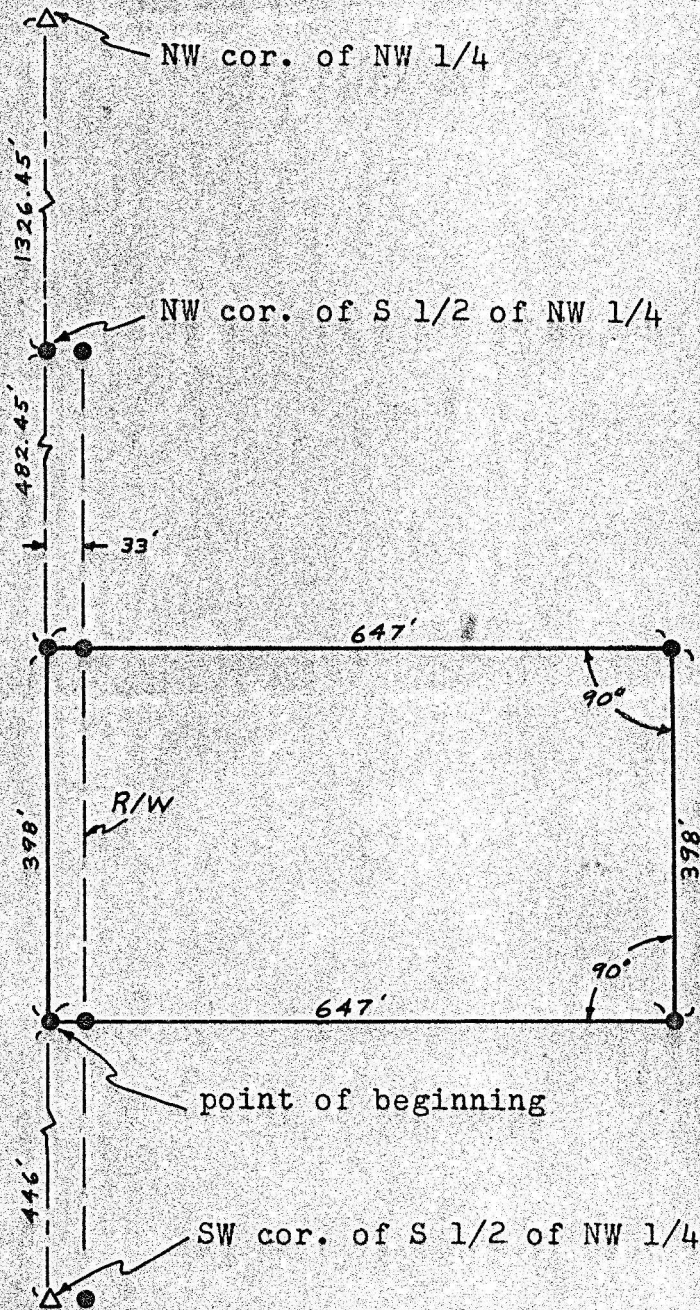

Δ indicates cornerstone found

● indicates 1/2" rebar set

I, Norman L. Bowers, a Registered Land Surveyor in the State of Kansas, hereby certify that the foregoing survey was made under my supervision and is correct to the best of my knowledge.

Norman L. Bowers  
Norman L. Bowers

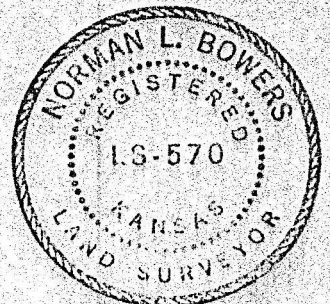

MICROFILM