

SW $\frac{1}{4}$ , Sec. 14, T.20.S., R.3.W., 6<sup>th</sup> P.M.

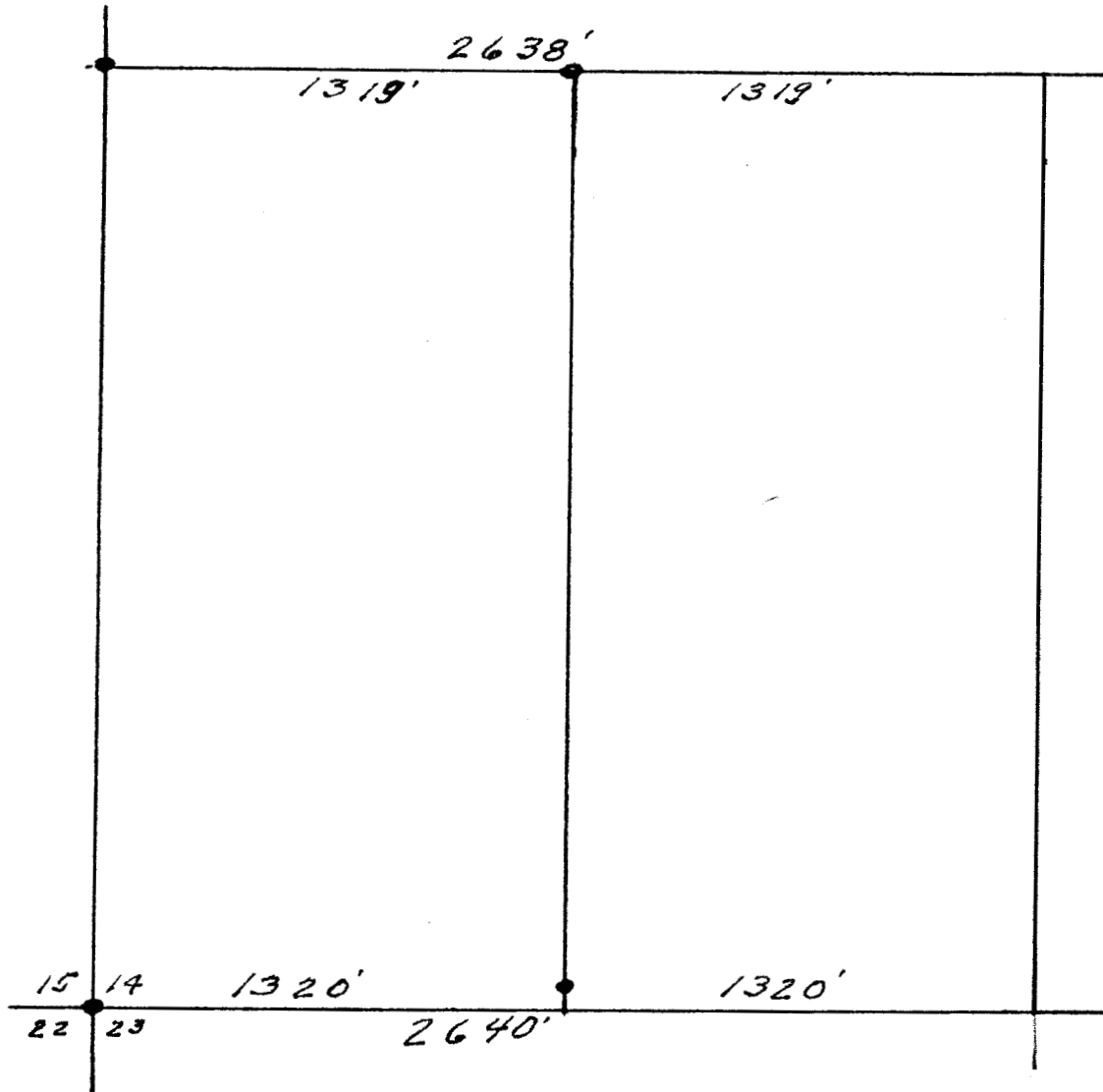

State of Kansas, County of McPherson, ss.

I, G. D. Johnson, Licensed Civil Engineer of the State of Kansas, do hereby certify that I did on the 8th. day of June, 1954 survey and determine the division line between the east one half and the west one half of the SW $\frac{1}{4}$ . Sec. 14., T.20.S., R.3.W., 6th. P.M. and that accompanying plat is a true exhibit of said survey.

*G. D. Johnson*