

SURVEY IN THE NORTH 1/2, NE 1/4
SECTION 14, T19S, R4W
MC PHERSON, KANSAS

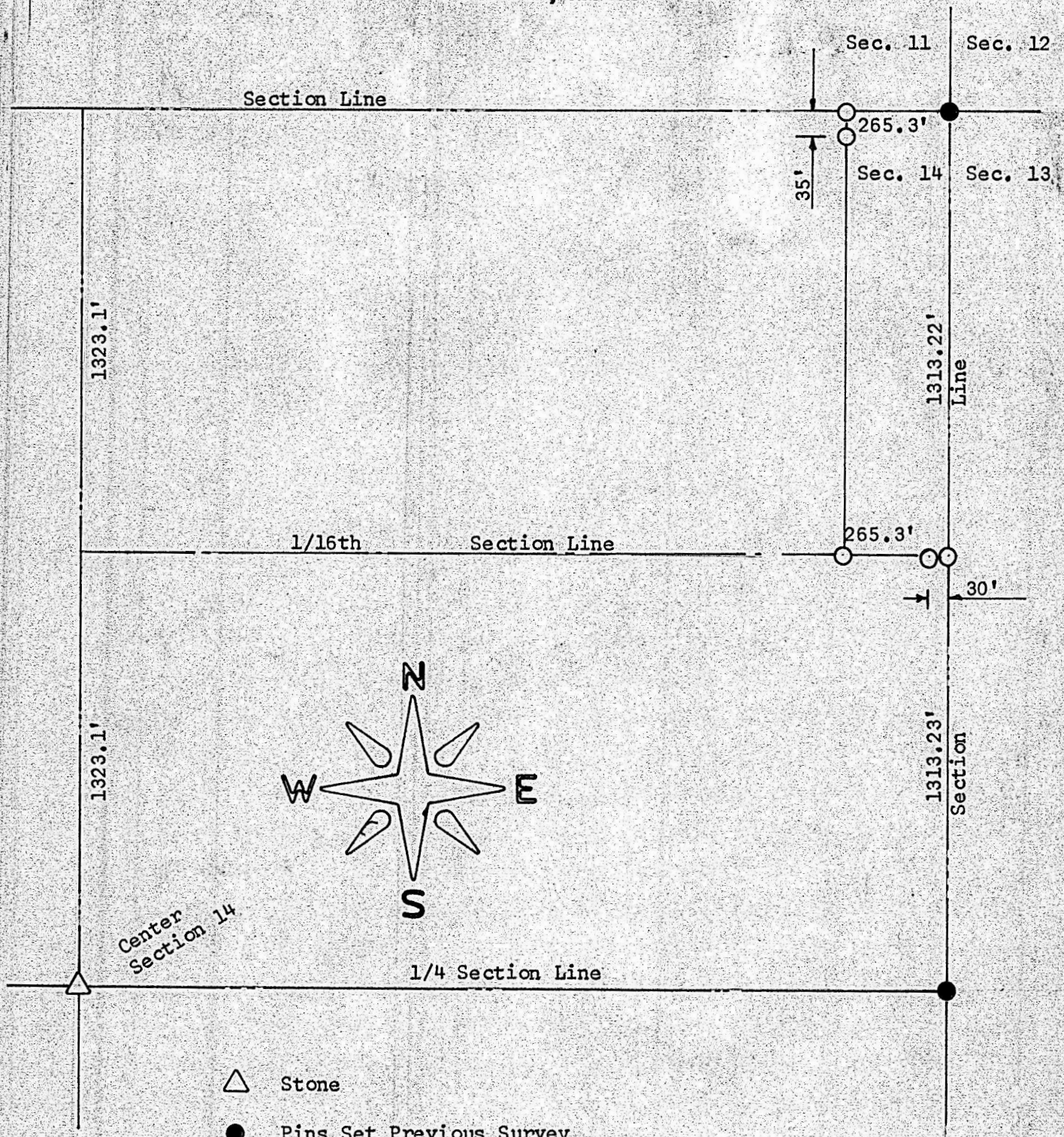

- △ Stone
- Pins Set Previous Survey
- Pins Set This Survey

State of Kansas)
County of McPherson) SS

I, F. R. Rankin, County Engineer of McPherson County, do hereby certify that under my supervision a survey was made in the N 1/2, NE 1/4 Section 14, T19S, R4W of the 6th P.M. and described as follows:

Beginning at the NE Corner of the NE 1/4 Section 14, T19S, R4W; thence South 1313.22 feet to the SE corner of the N1/2 of said Section 14; thence West 265.3 feet on said 1/16th line; thence North to the North line of said Section 14; thence East 265.3 feet to the place of beginning. The land herein described contains 8 acres more or less and the above plat is a true exhibit of said survey as far as it is known to me.

Survey requested by W. F. Kubin

Signed this 5 day December 1969

F. R. Rankin
F. R. Rankin
County Engineer
McPherson, Kansas



110005117