

A SURVEY OF THE SE 1/4 SECTION 14
T19S R4W, McPHERSON, COUNTY

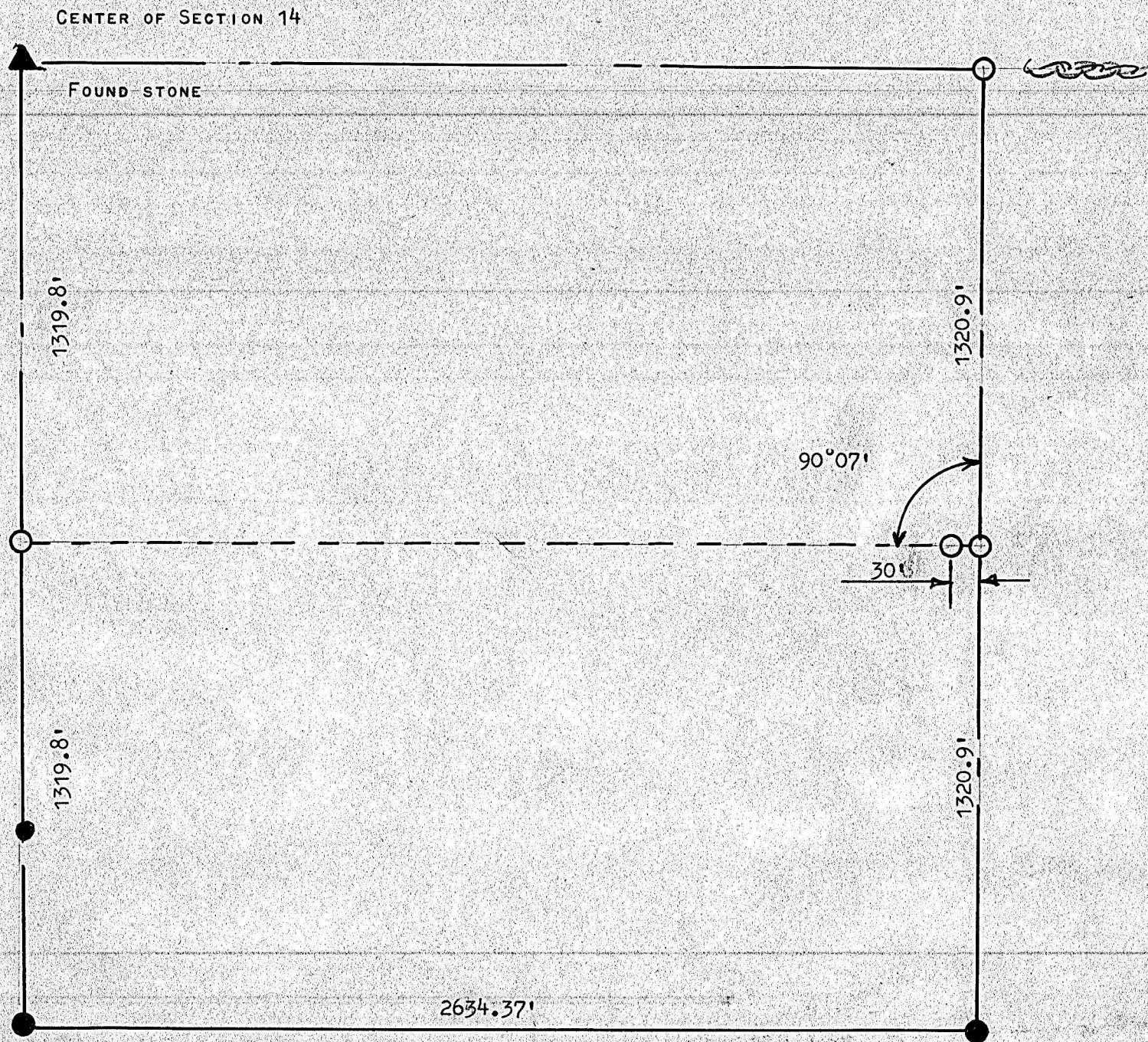

- PINS FOUND THIS SURVEY
- PINS SET THIS SURVEY

STATE OF KANSAS)
COUNTY OF MCPHERSON) SS

I, FRANCIS R. RANKIN, PROFESSIONAL ENGINEER OF THE STATE OF KANSAS, DO HEREBY CERTIFY THAT UNDER MY SUPERVISION A SURVEY WAS MADE TO DETERMINE THE S1/2SE 1/4 AND THE N1/2 SE1/4 SECTION 14, T19S R4W OF THE 6TH P.M., AND THAT THE ACCOMPANYING PLAT IS A TRUE EXHIBIT OF SAID SURVEY AS FAR AS IT IS KNOWN TO ME.

SURVEY CALLED FOR BY LAVERN OLSON
Signed THIS 6/14 DAY OF JUNE, 1965



MICROFILM