



Garber Surveying Service, P.A.

217 East 1st, Suite 9 Hutchinson, KS 67501

Survey For: Vie Larson

Description: A survey in the SW $\frac{1}{4}$ of Section 14, Township 19 South, Range 3 West of the Sixth Principal Meridian in McPherson County, Kansas as described on the attached sheet.

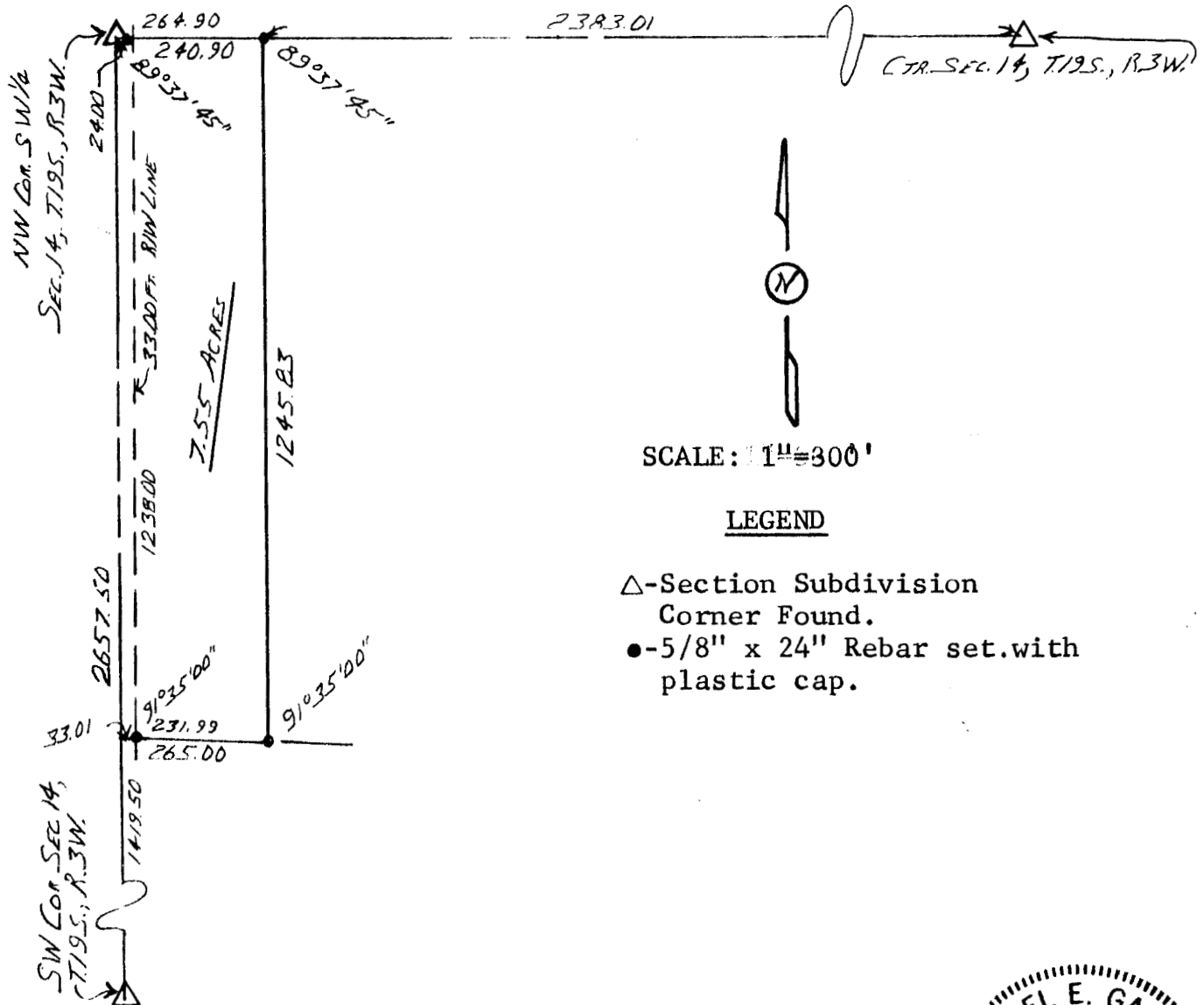

I hereby certify this plat to be a true, correct, and complete representation of the property described above and on the attached sheet, as surveyed under my supervision, this 7th Day of June, 1984.

Daniel E. Garber
Daniel E. Garber, RLS 683

